A Madame NORMAN-NERUDA

SIXIÈME CONCERTO
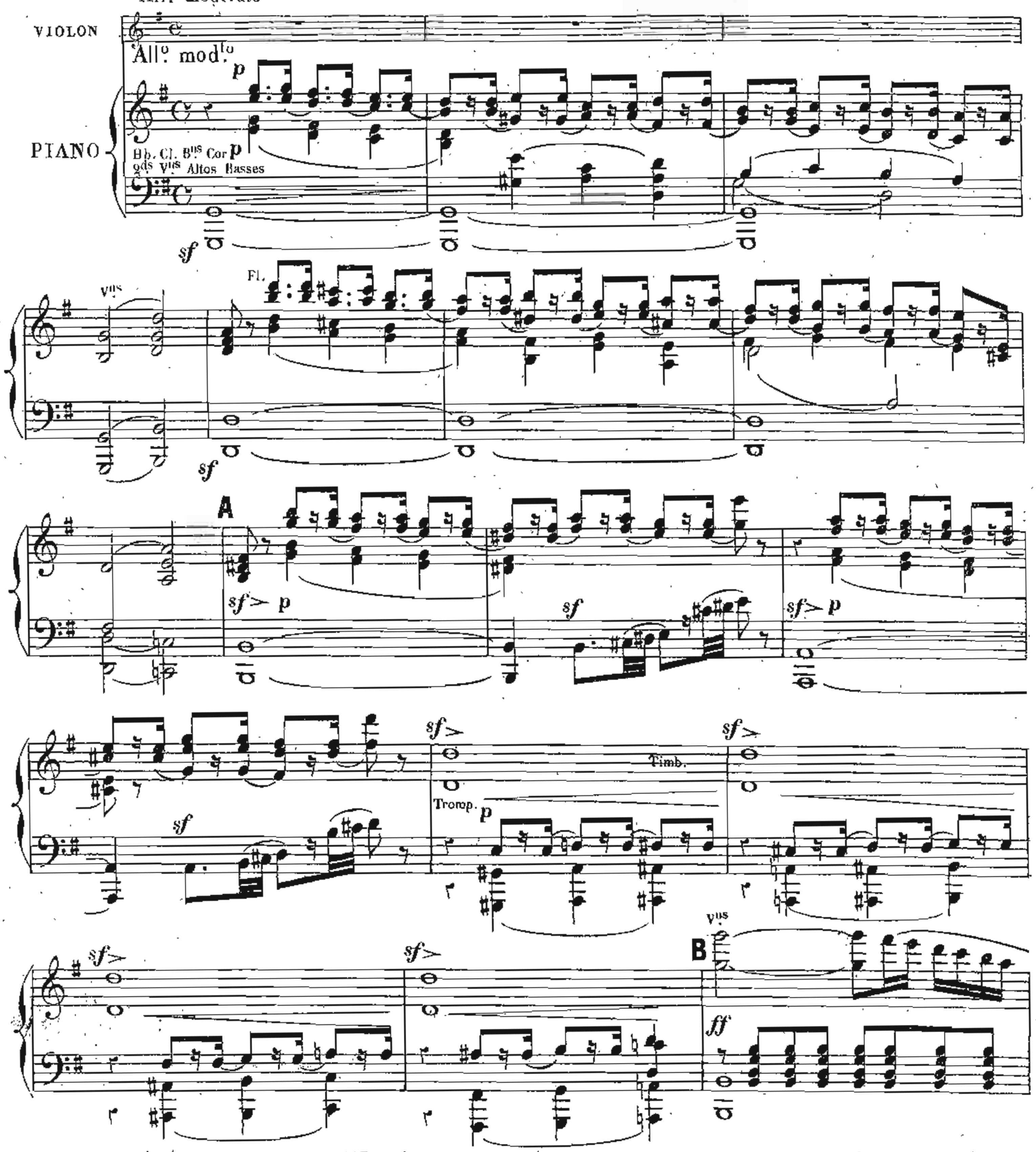
POUR LE VIOLON

HENRI VIEUXTEMPS
Op. 47
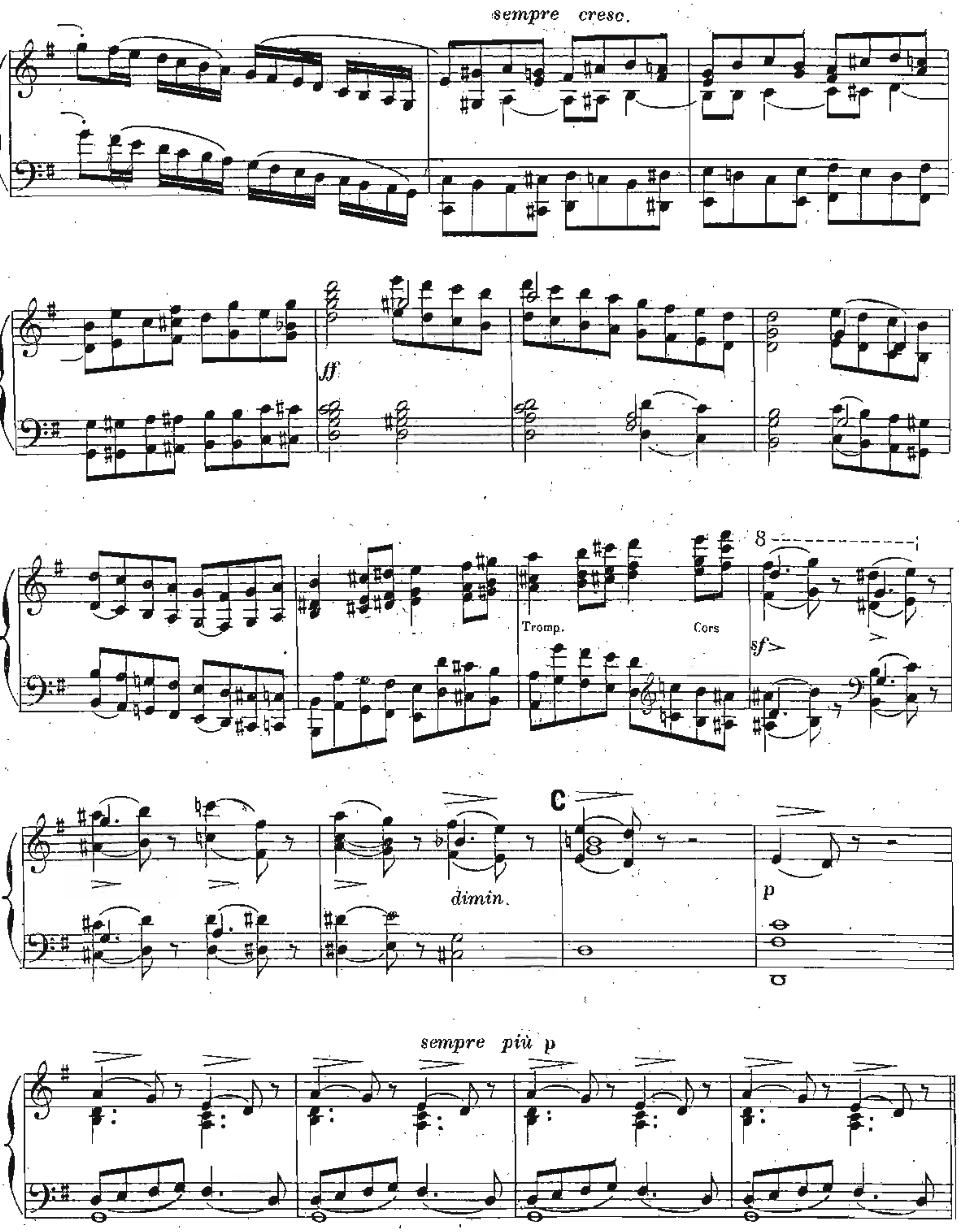
Signes { ∧ Poussez l'archet / ⊓ Tirez l'archet

I
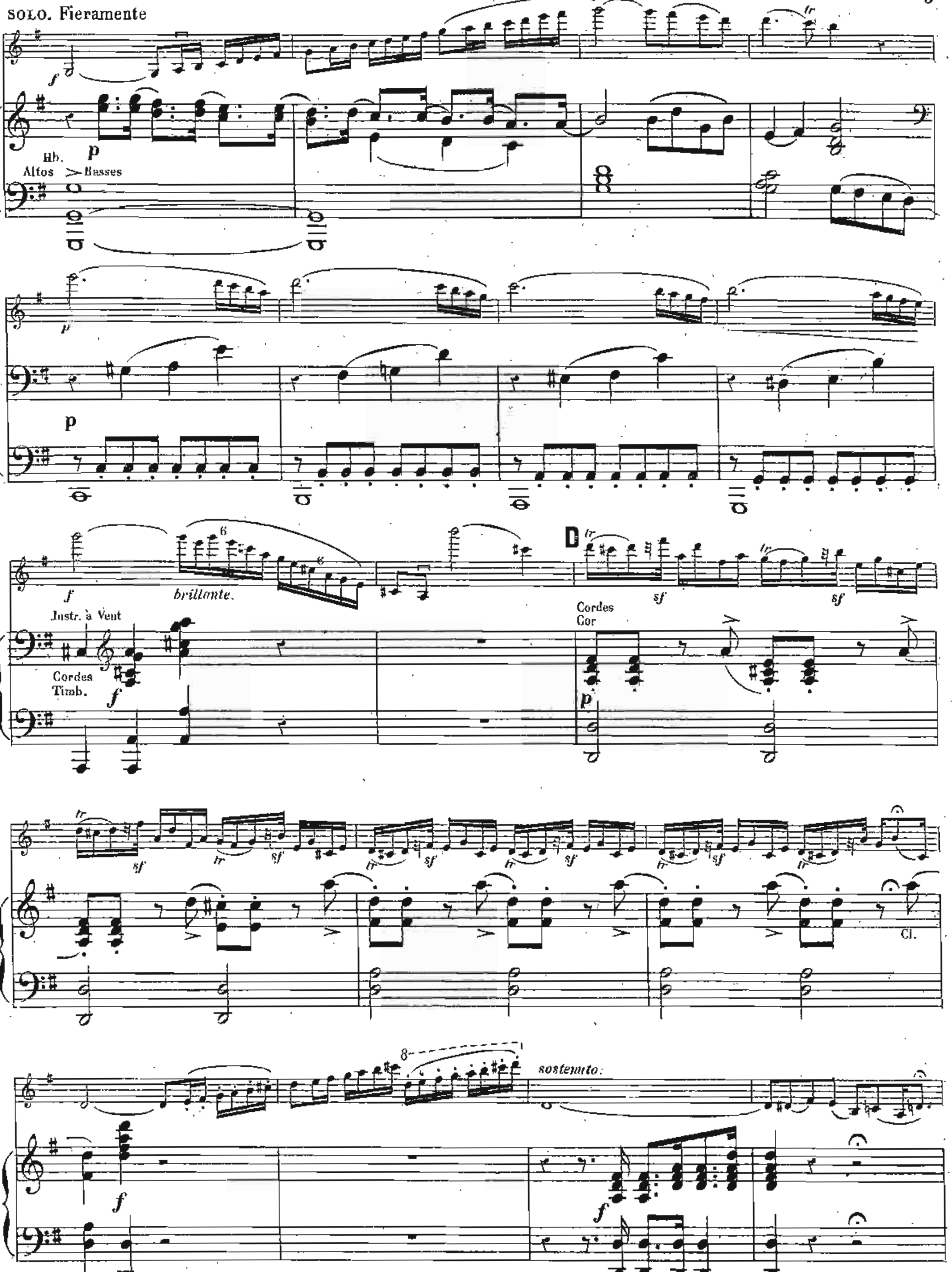
Allº moderato
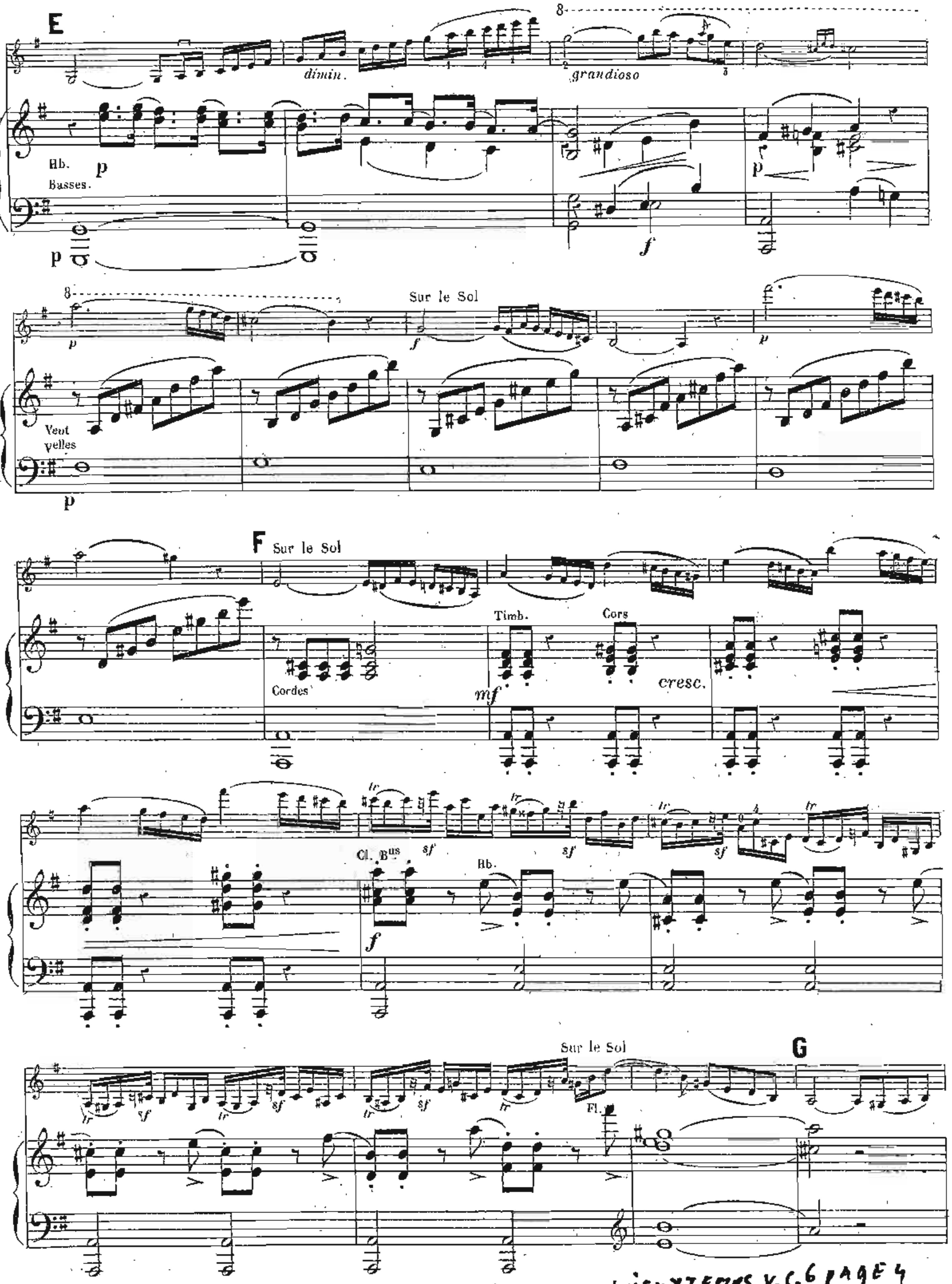


BRANDUS & Cⁱᵉ, Éditeurs, rue Richelieu, 103, Paris. B. & Cⁱᵉ 12,756. Imp. Böttner-Thierry, cité Bergère, 1.
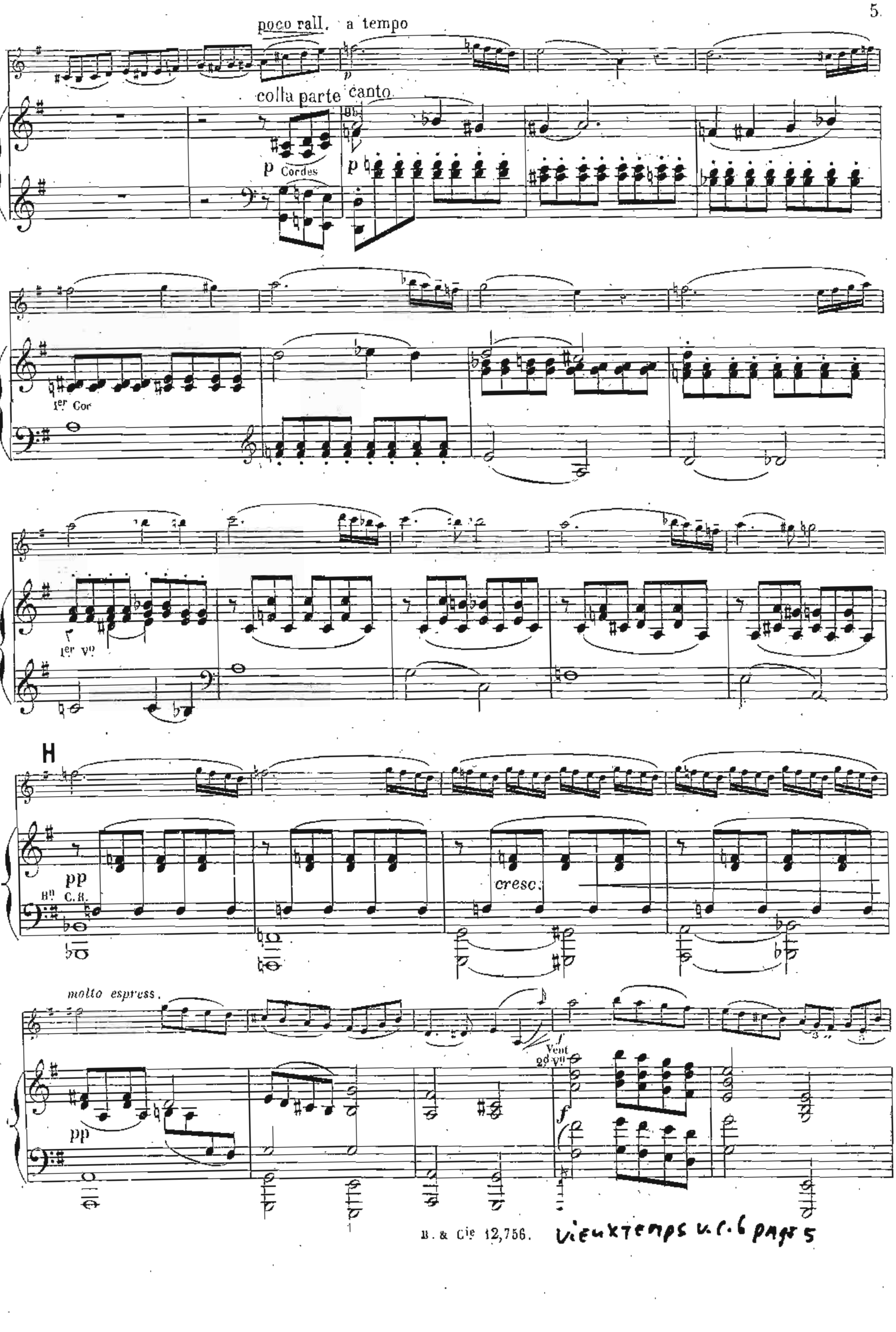


VIEUXTEMPS V.C. 6 PAGE 2
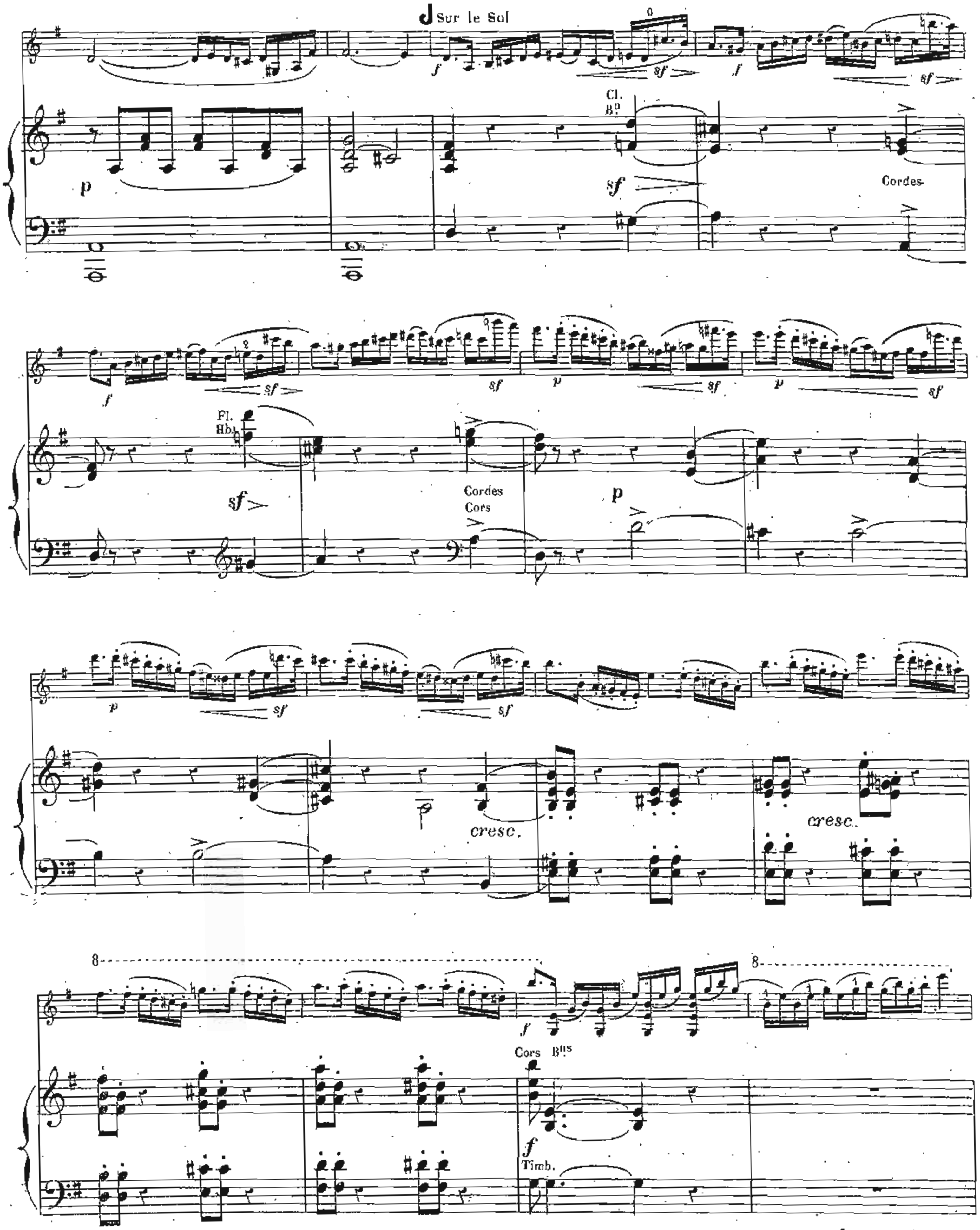


VIEUXTEMPS V.C.6 PAGE 3
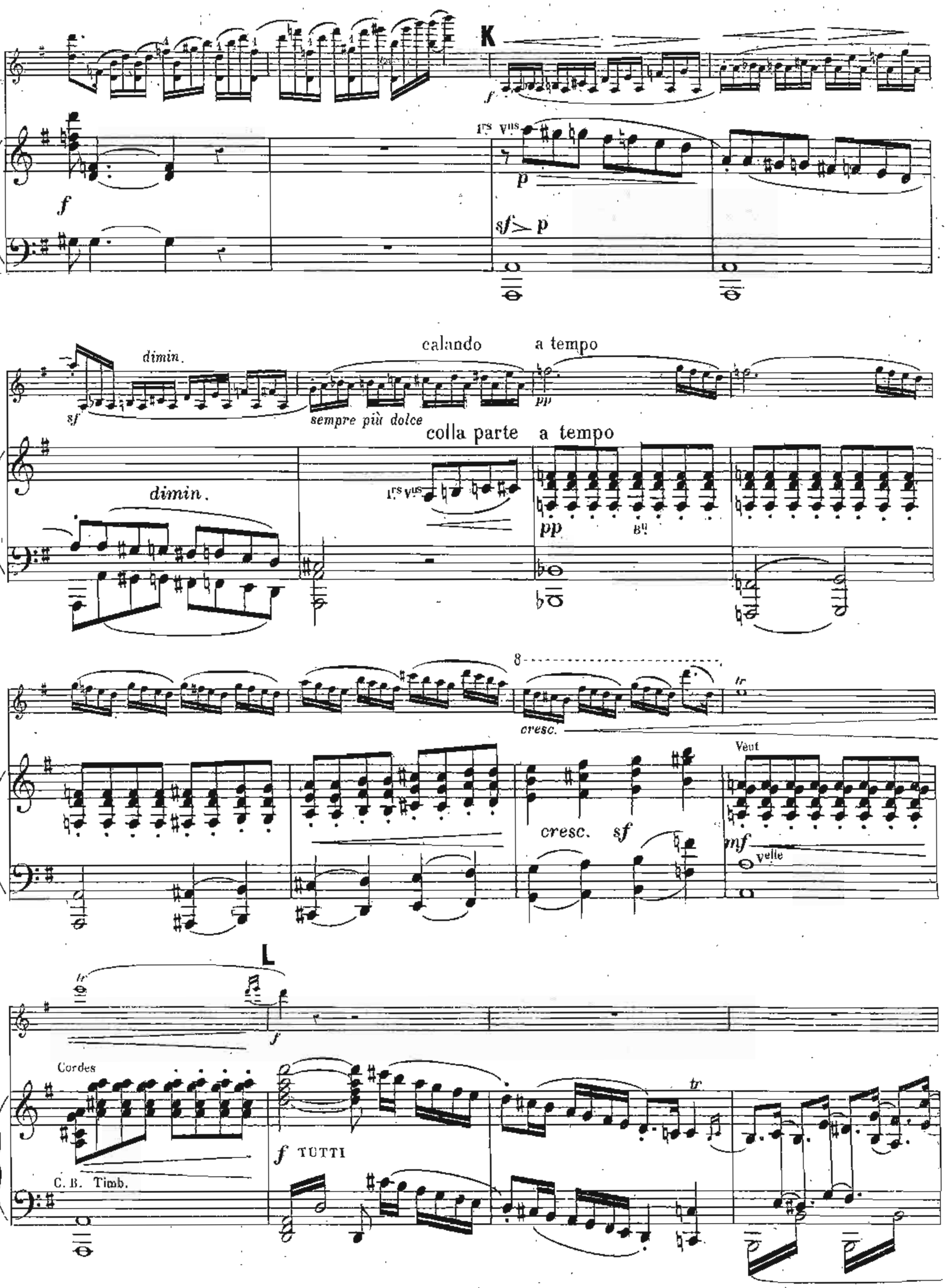


VIEUXTEMPS V.C.6 PAGE 4
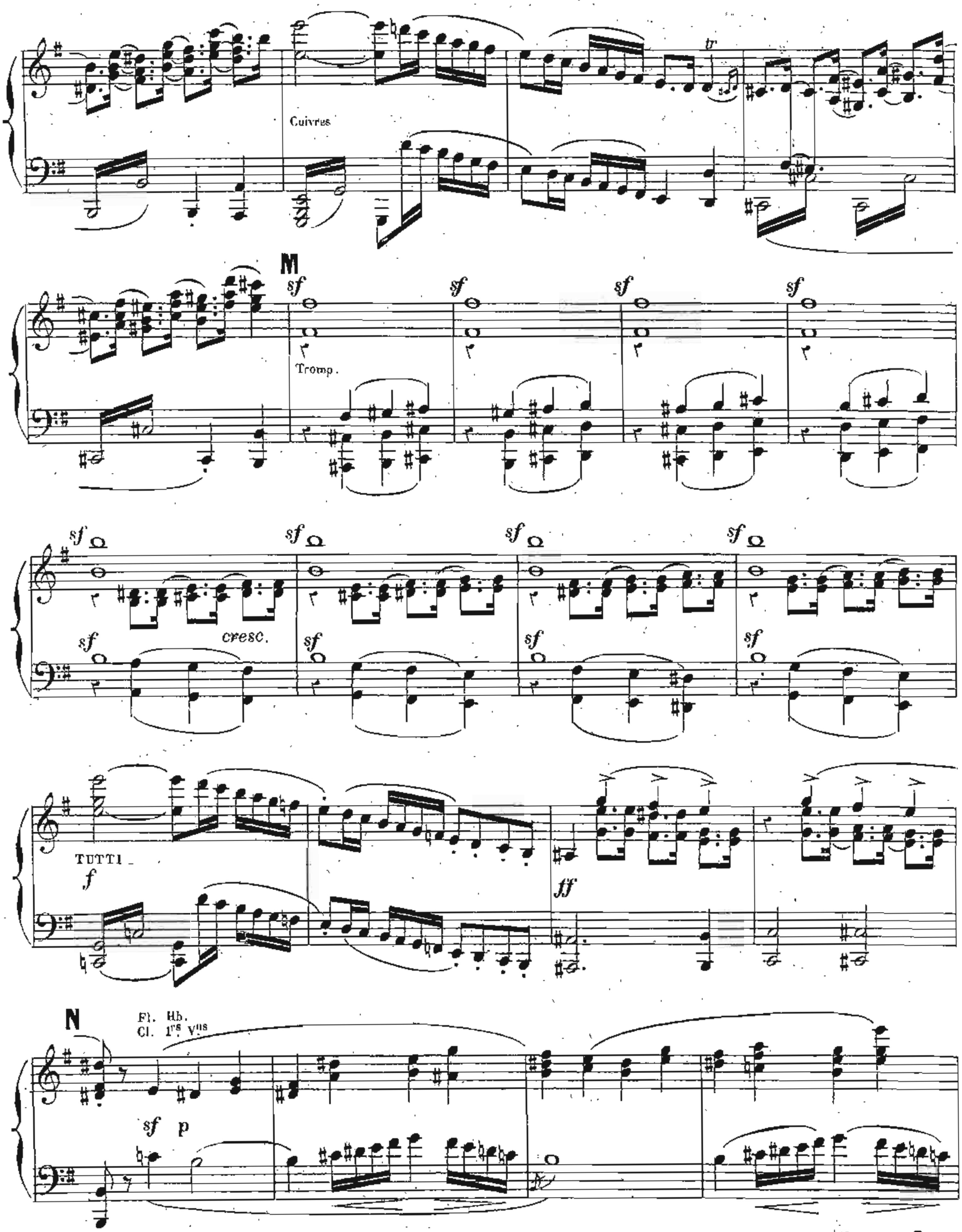


Vieuxtemps v.c.6 page 5



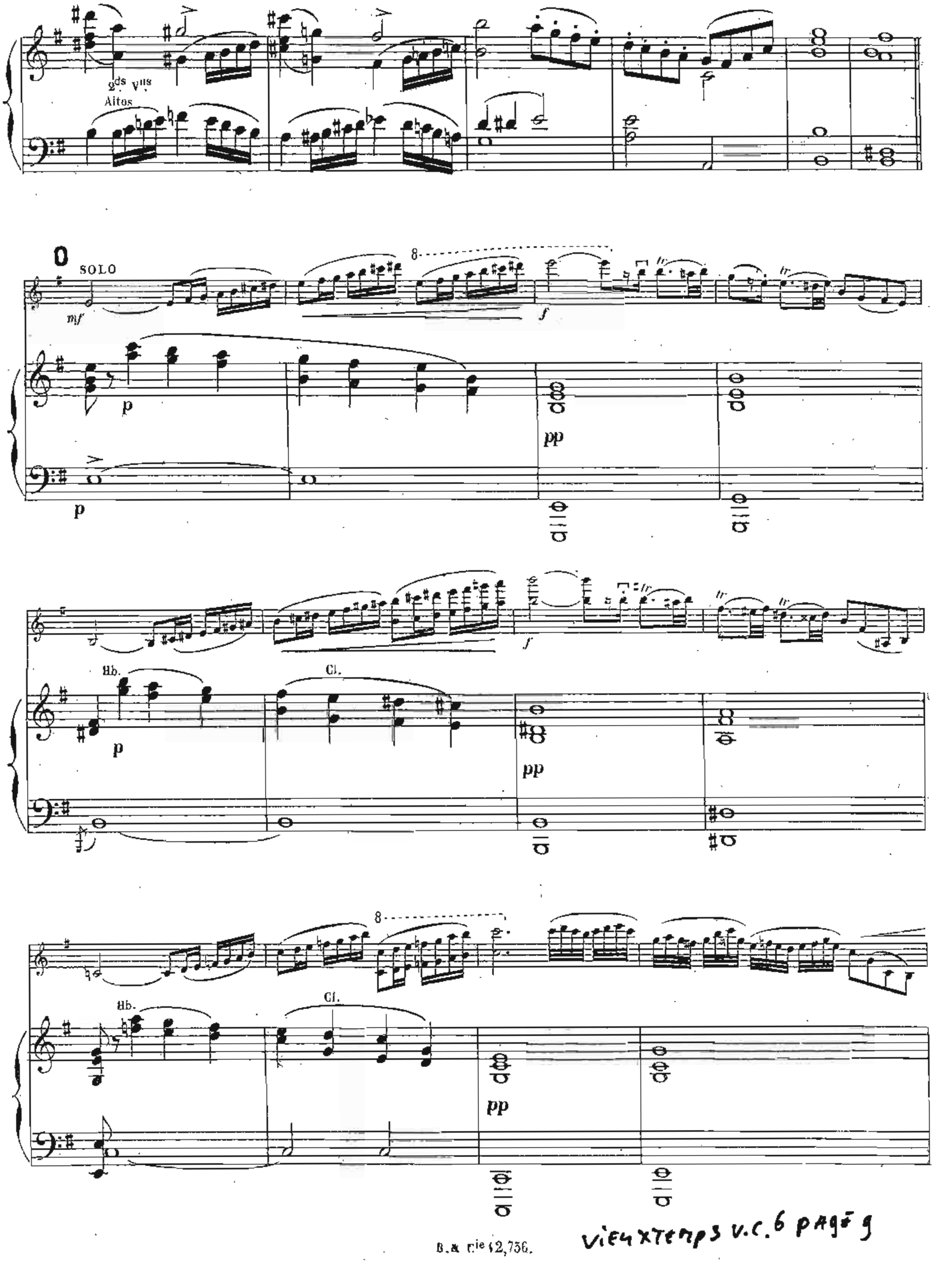
vieuxtemps v.c. 6 page 6



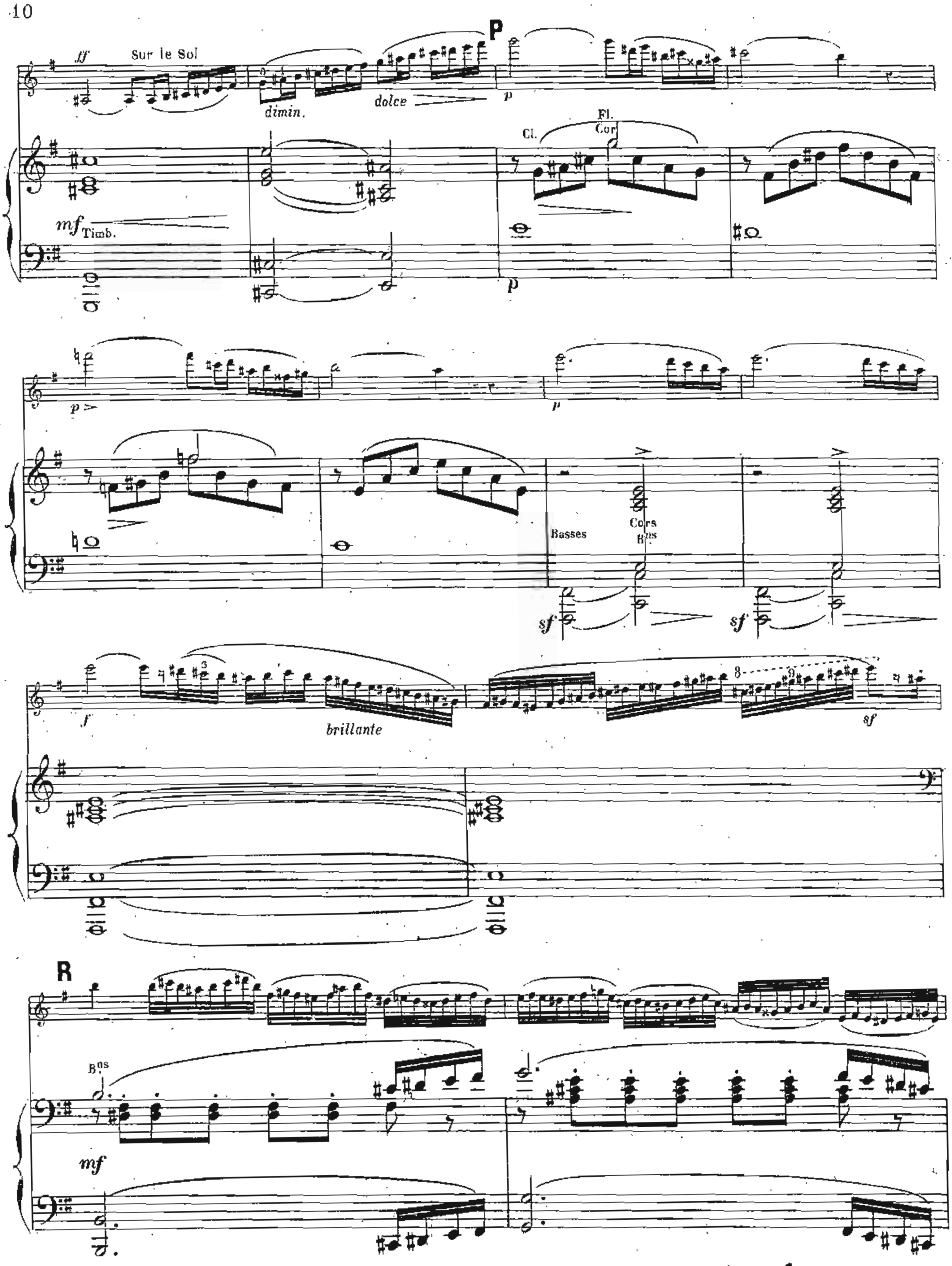
VIEUXTEMPS V.C. 6 PAGE 7
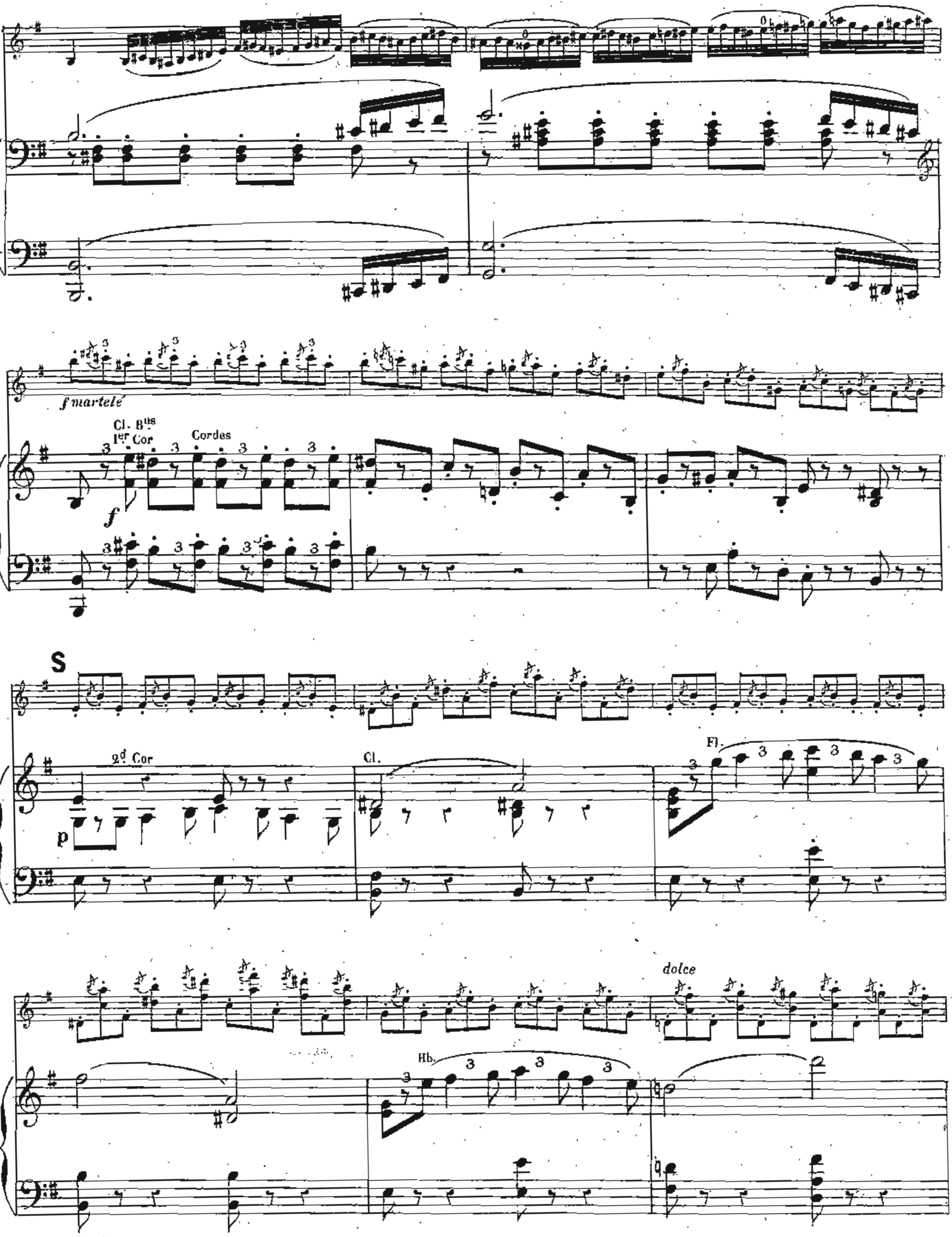


vieuxtemps v.c.6 page 8
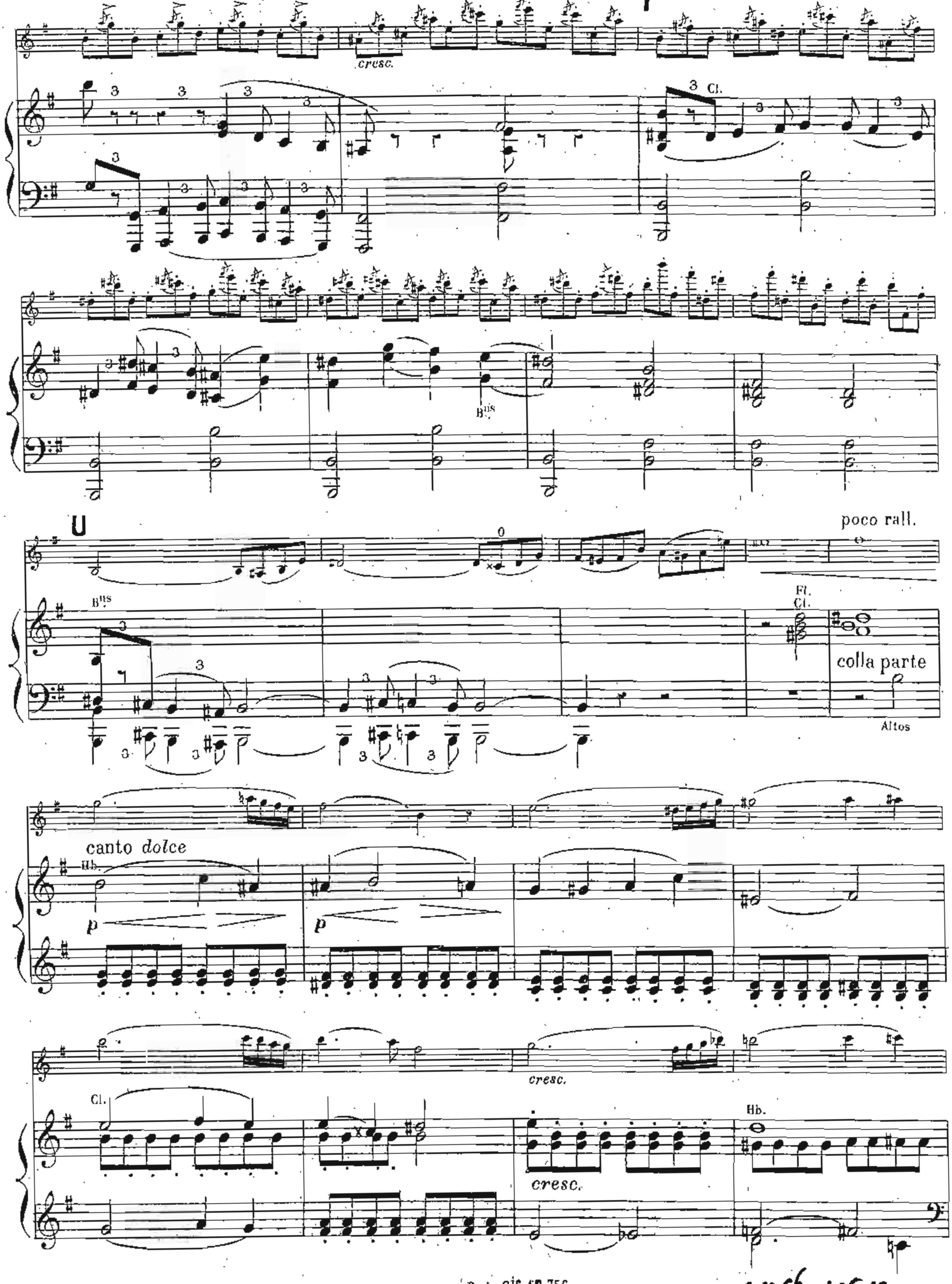


Vieuxtemps v.c.6 page 9
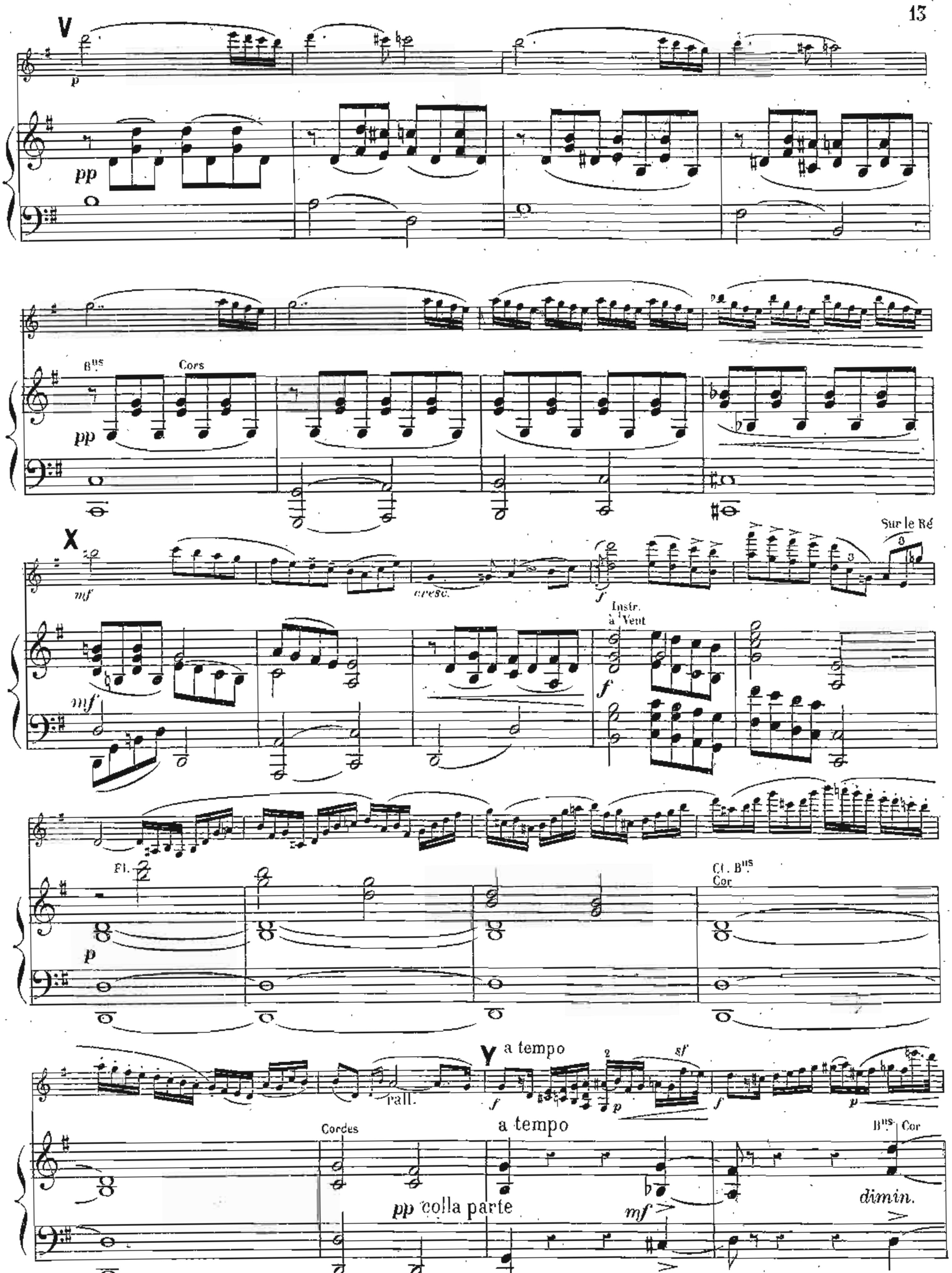

Sur le Sol
ff
dimin.
dolce
P
p
Cl.
Fl.
Cor
mf
Timb.
Basses
Cors
sf
f
brillante
R
mf
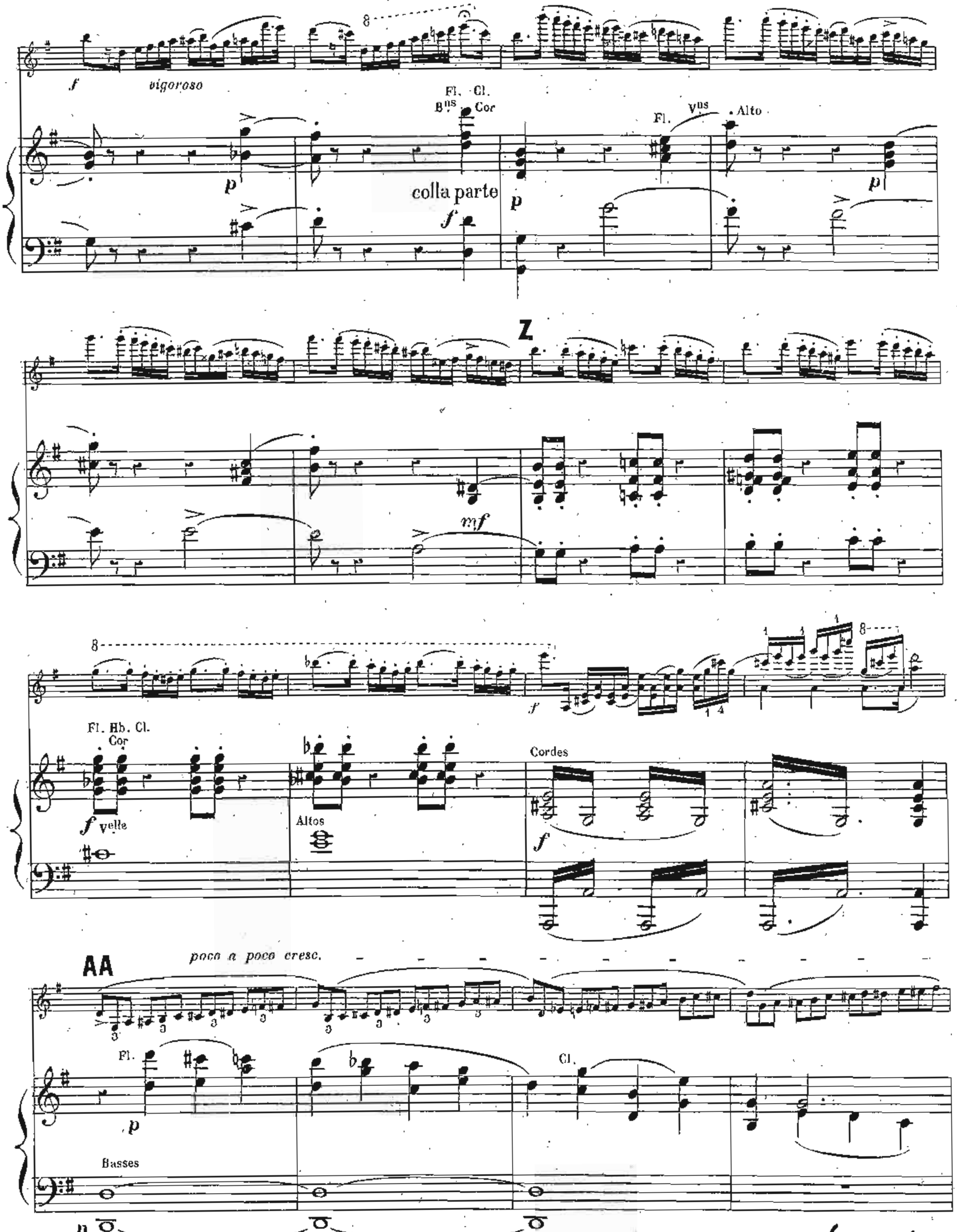


VIEUXTEMPS V.C.6 PAGE 11
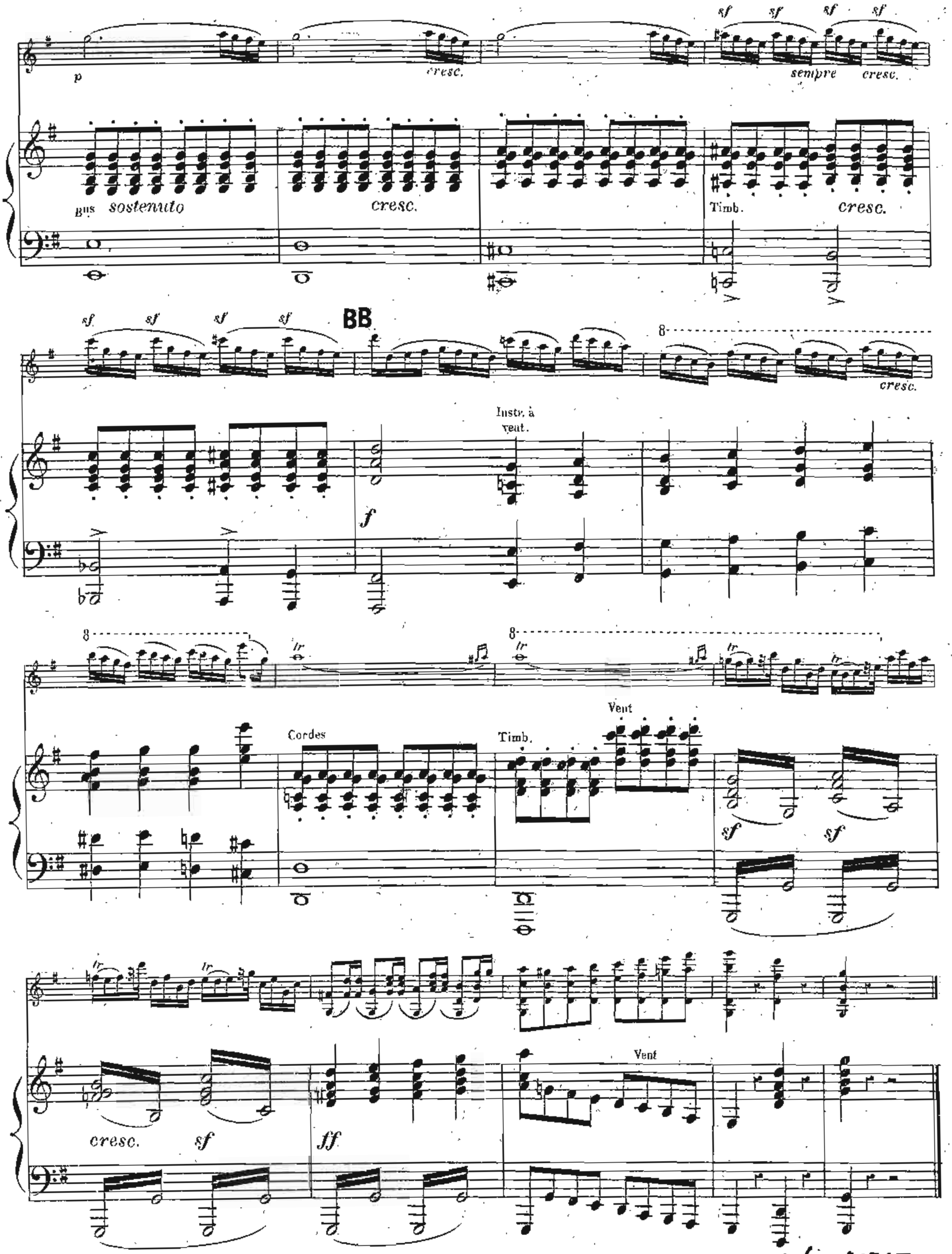


VIEUXTEMPS V.C6 PAGE 12



vieuxtemps v.c.6 page 13
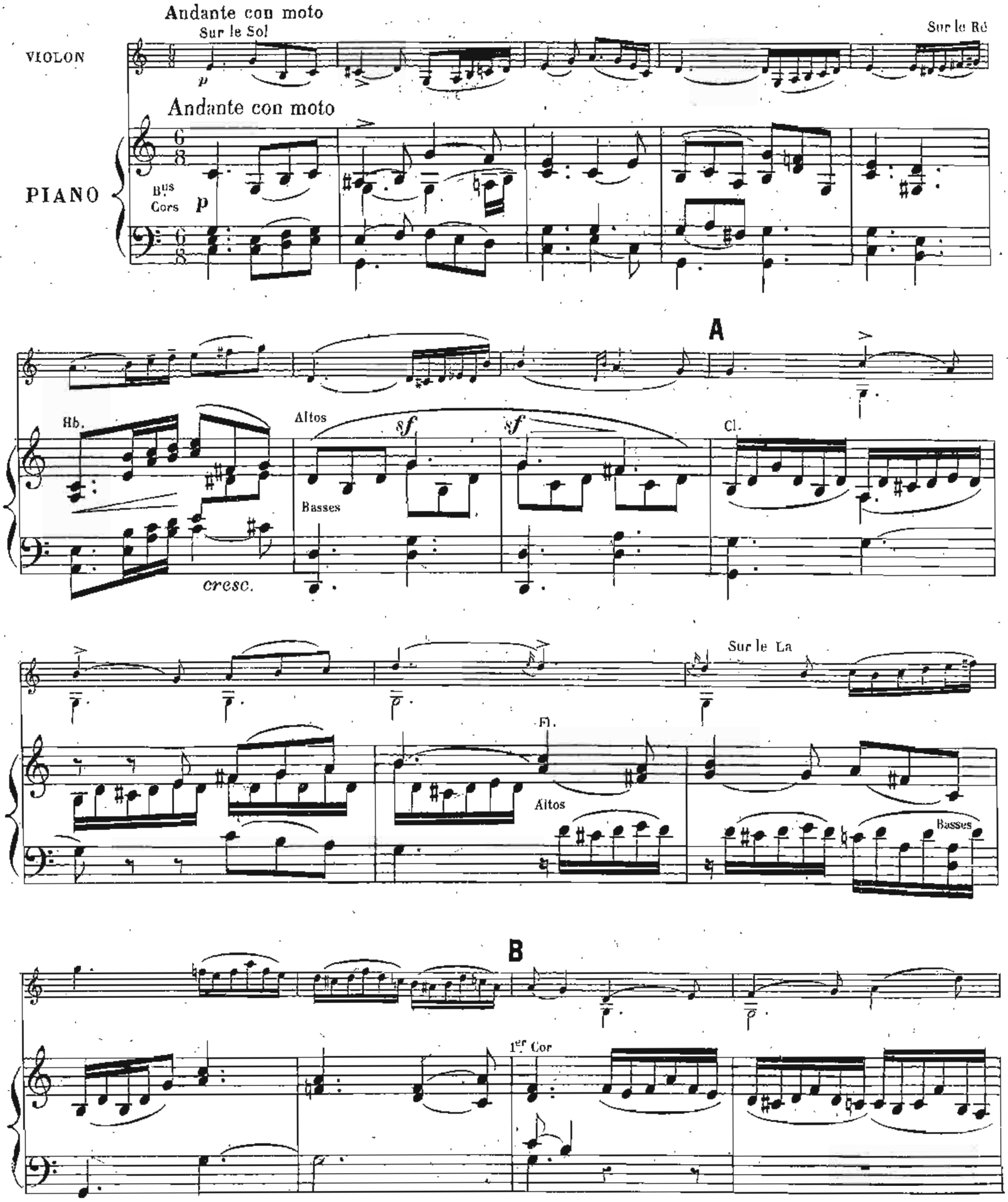


Vieuxtemps v.c.6 page 14



VieuxTEMPS V.C. 6 PAGE 15
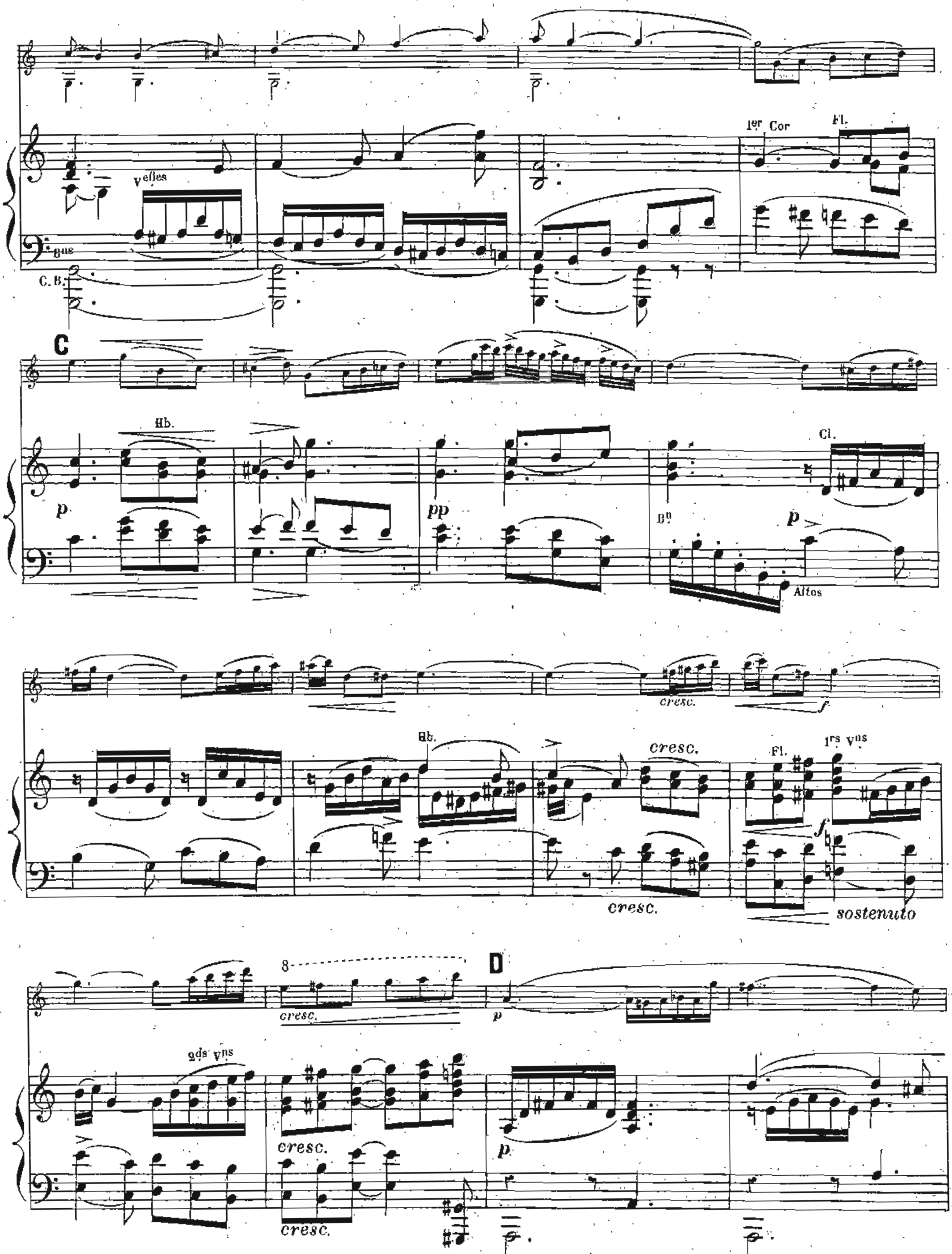
II

PASTORALE
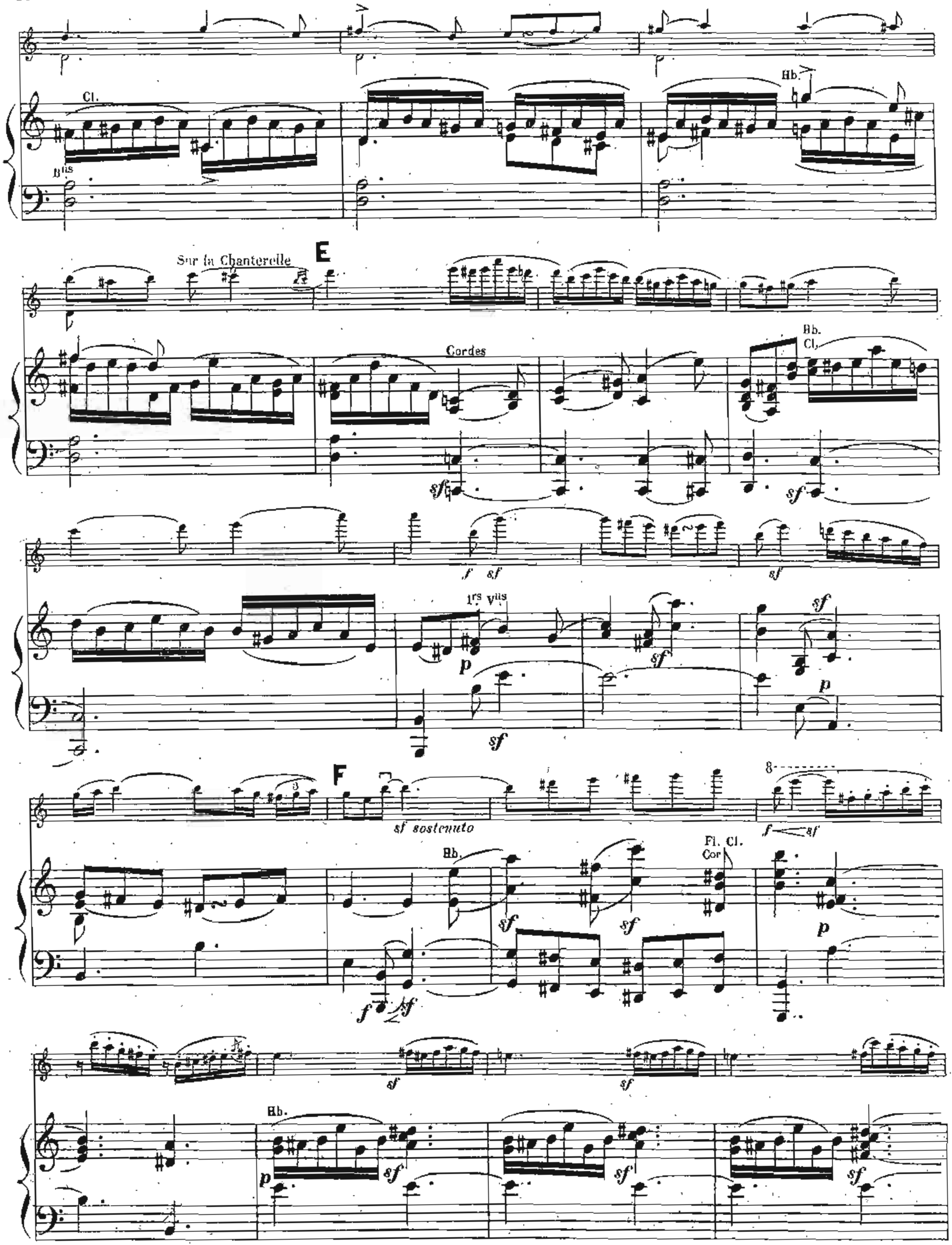


B. & Cie 12,756.
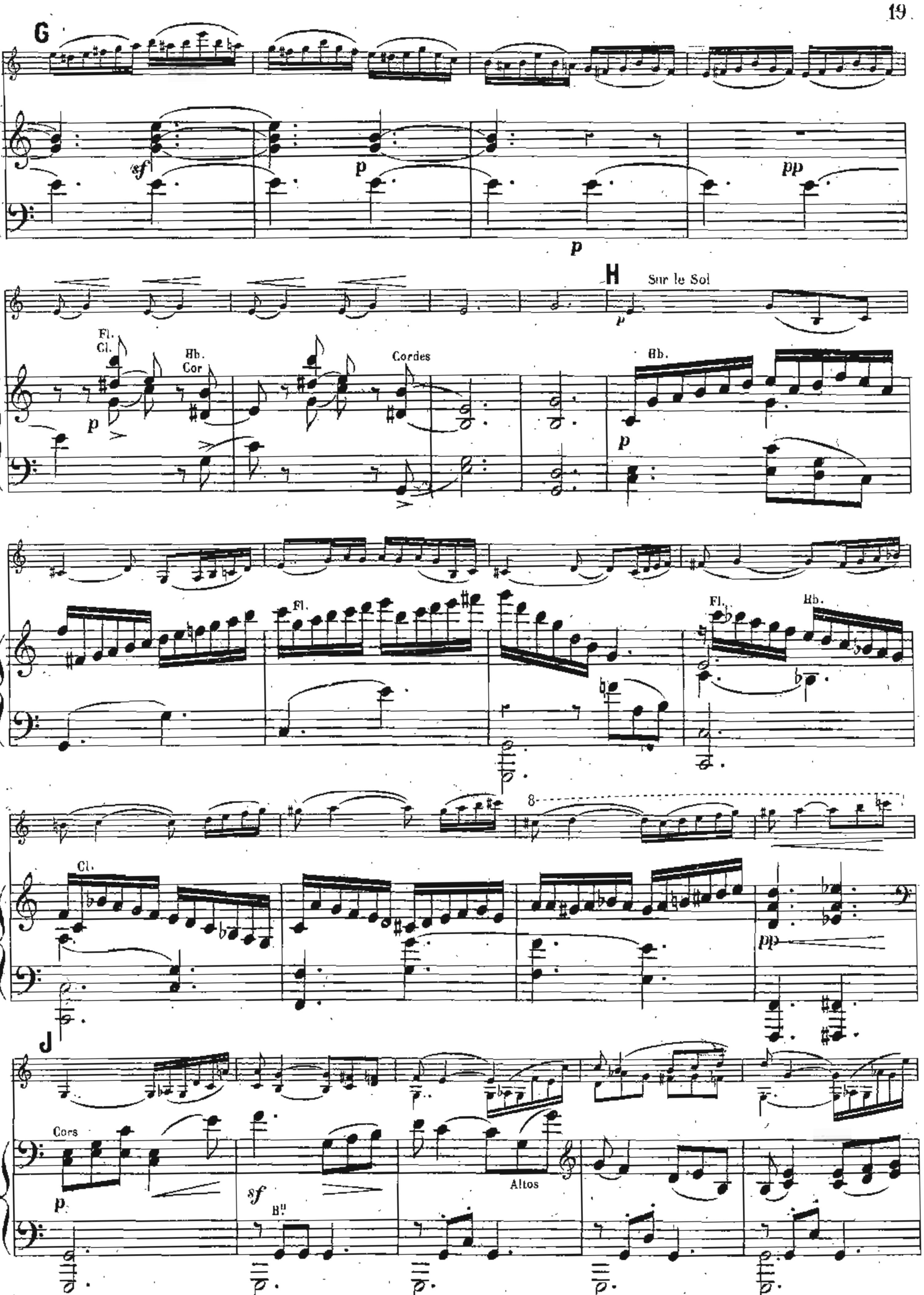
vieuxtemps v.c.6 page16
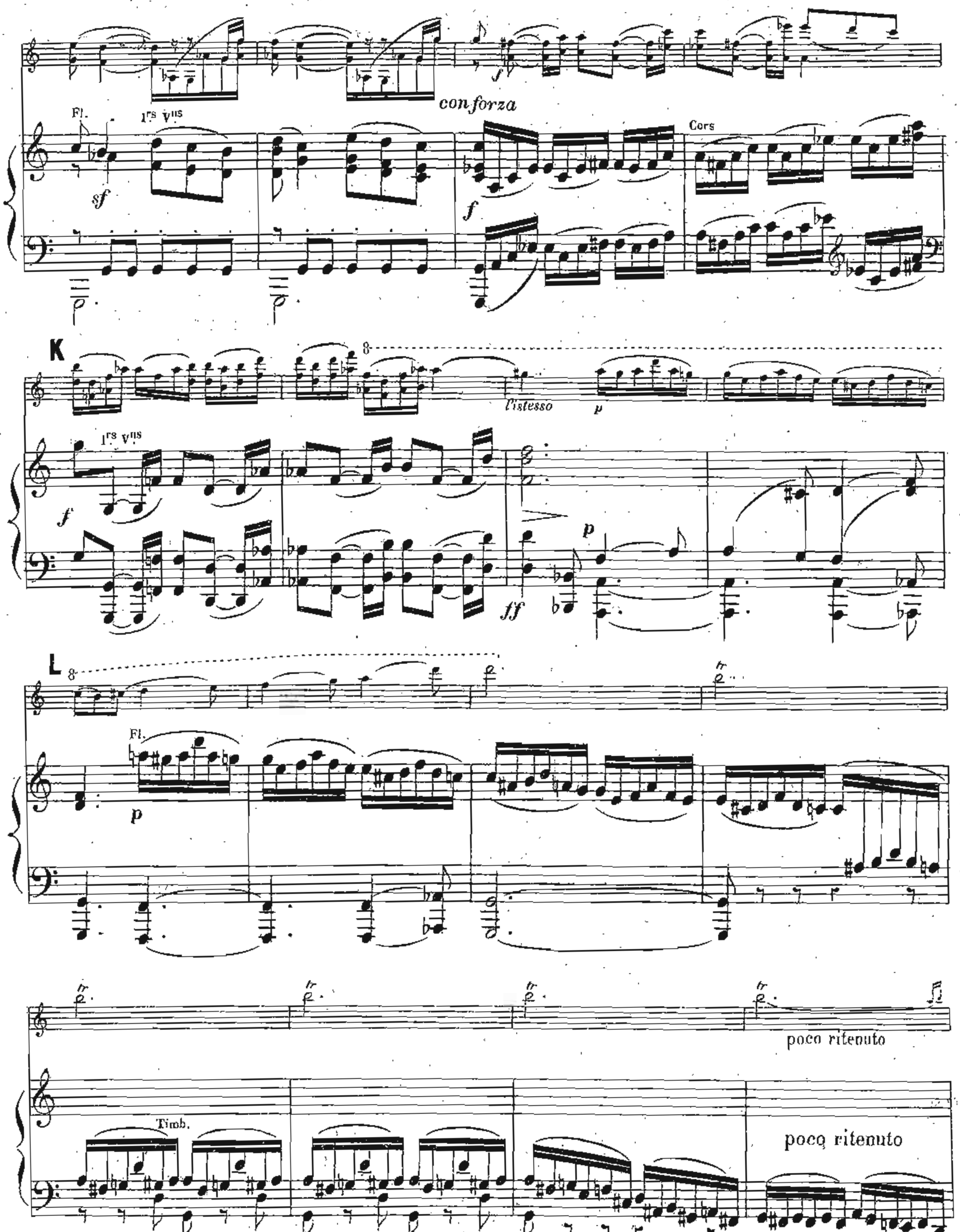


vieuxtemps v.c.6 page 17
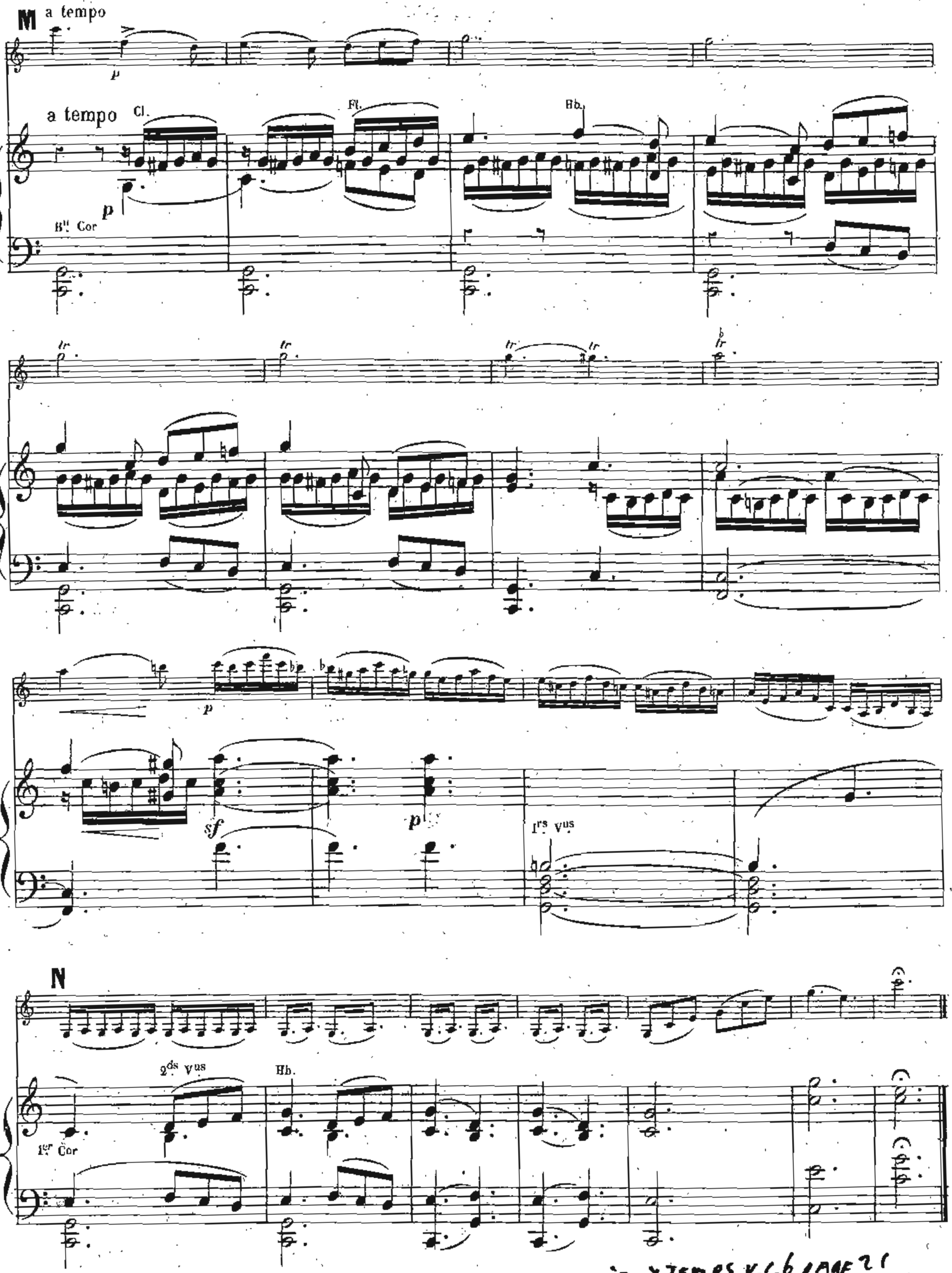


vieuxtemps v.c.6 page 18



vieuxtemps v.c.6 page 19



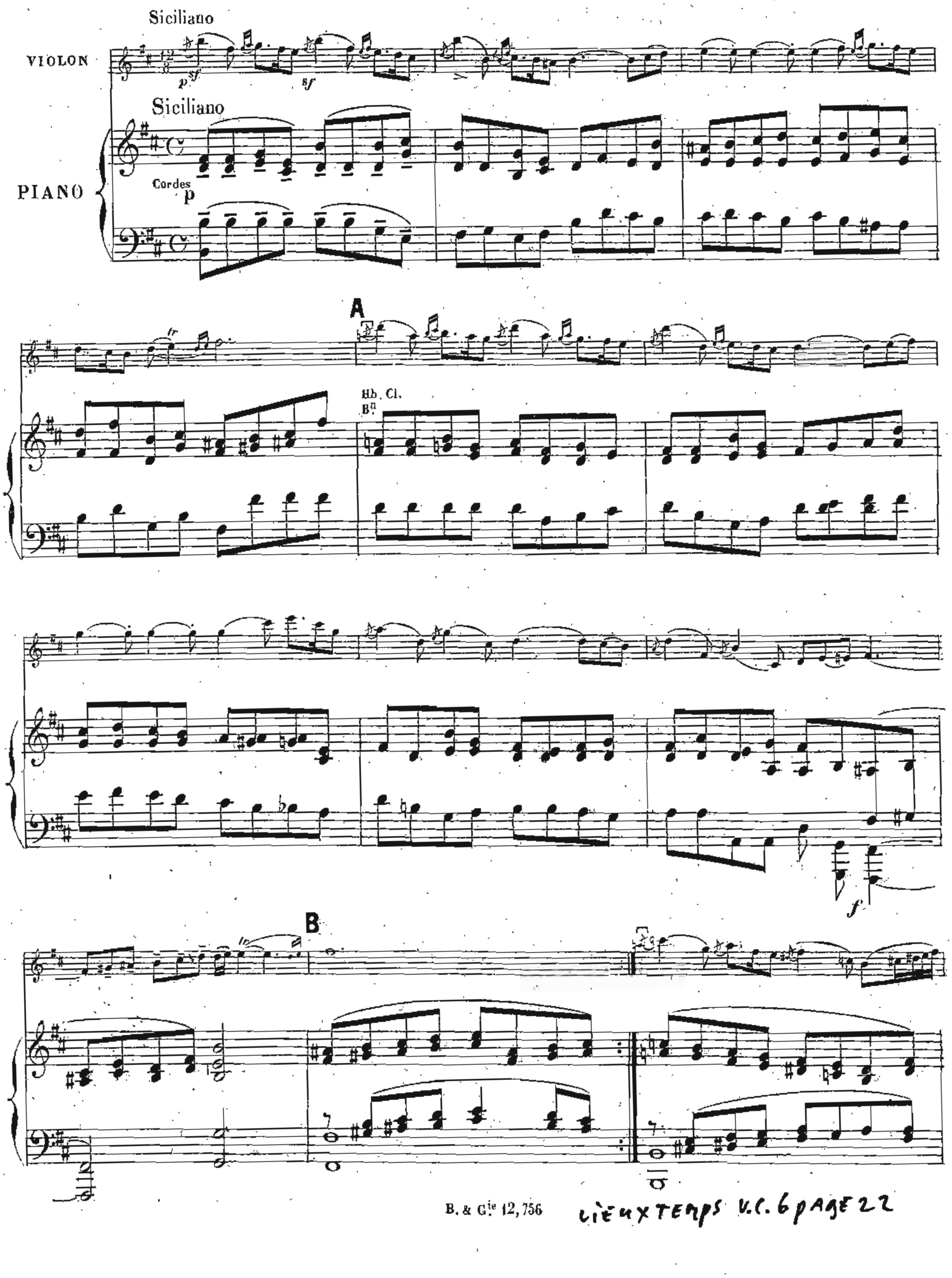
VIEUXTEMPS V.C. 6 page 20
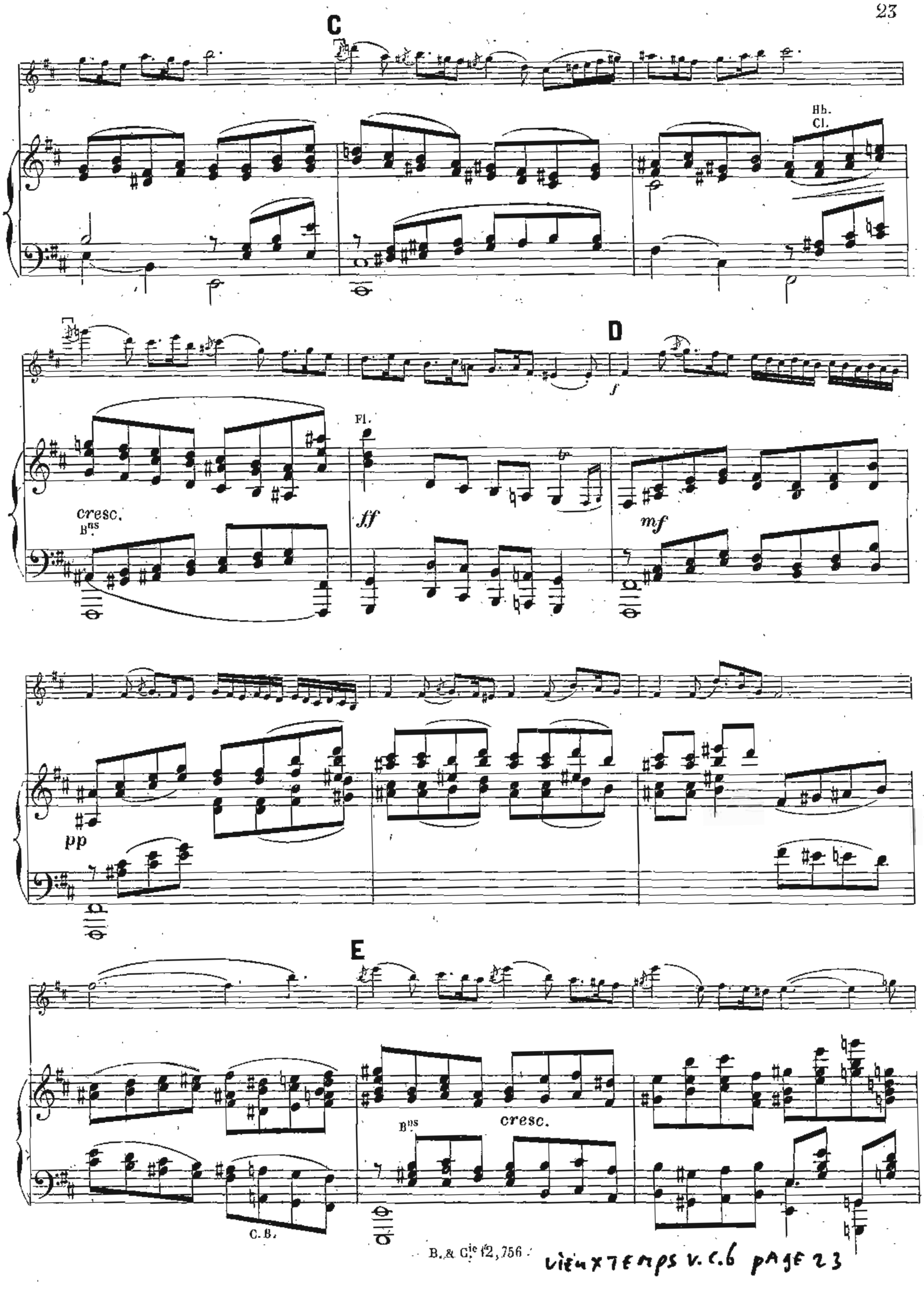


Vieuxtemps v.c.6 page 21

III
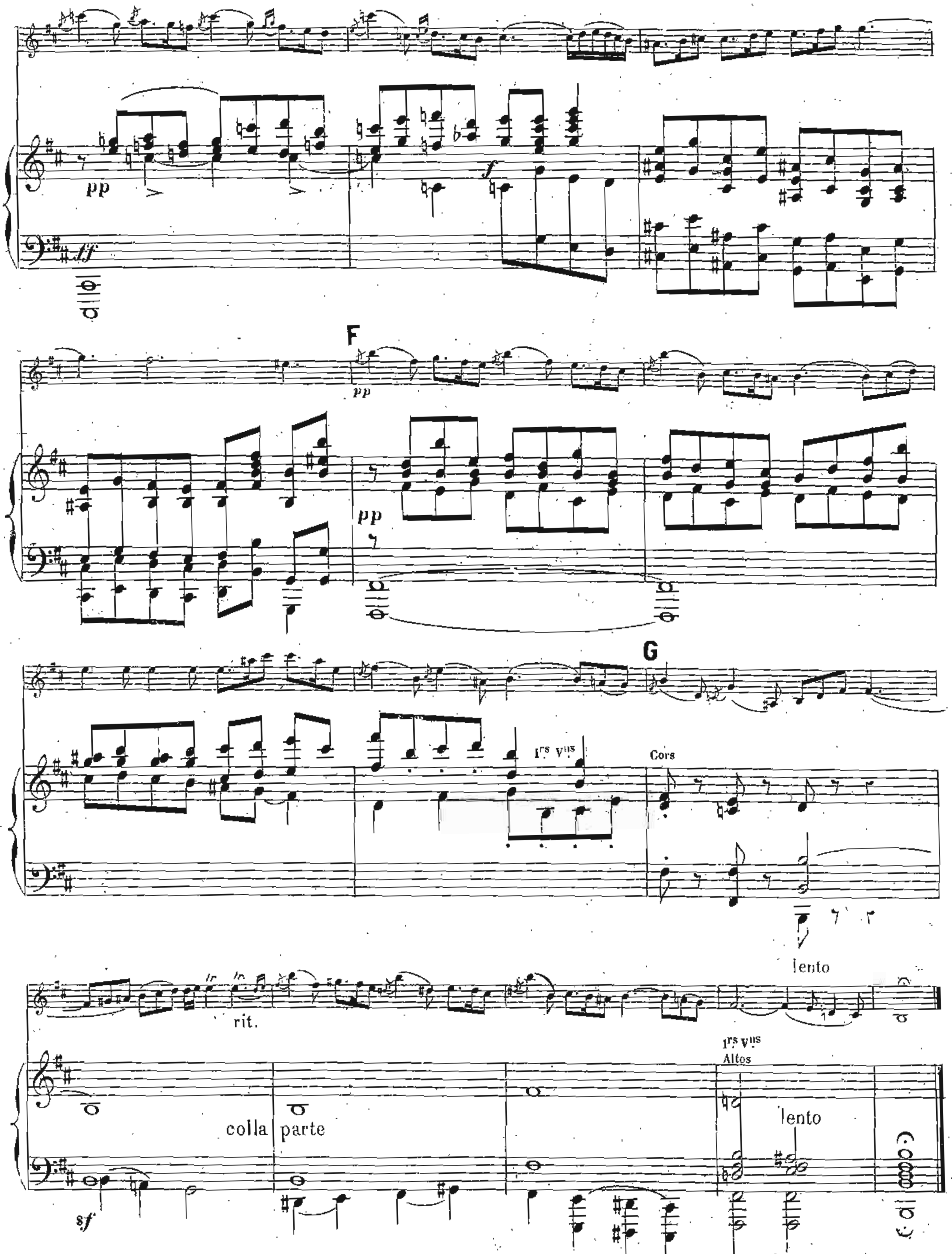
INTERMEZZO



 Lieuxtemps V.C. 6 page 22
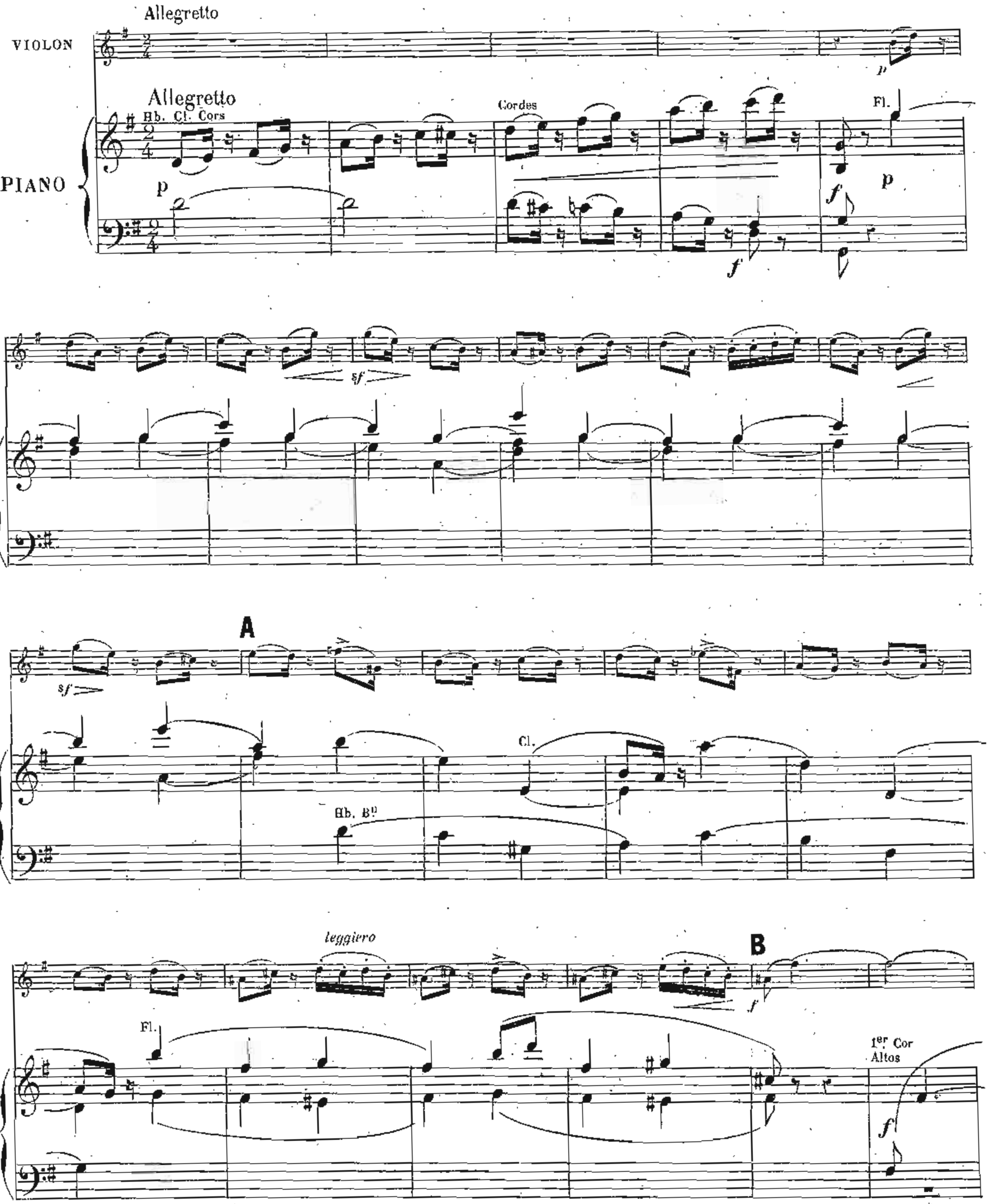


vieuxtemps v.c.6 page 23
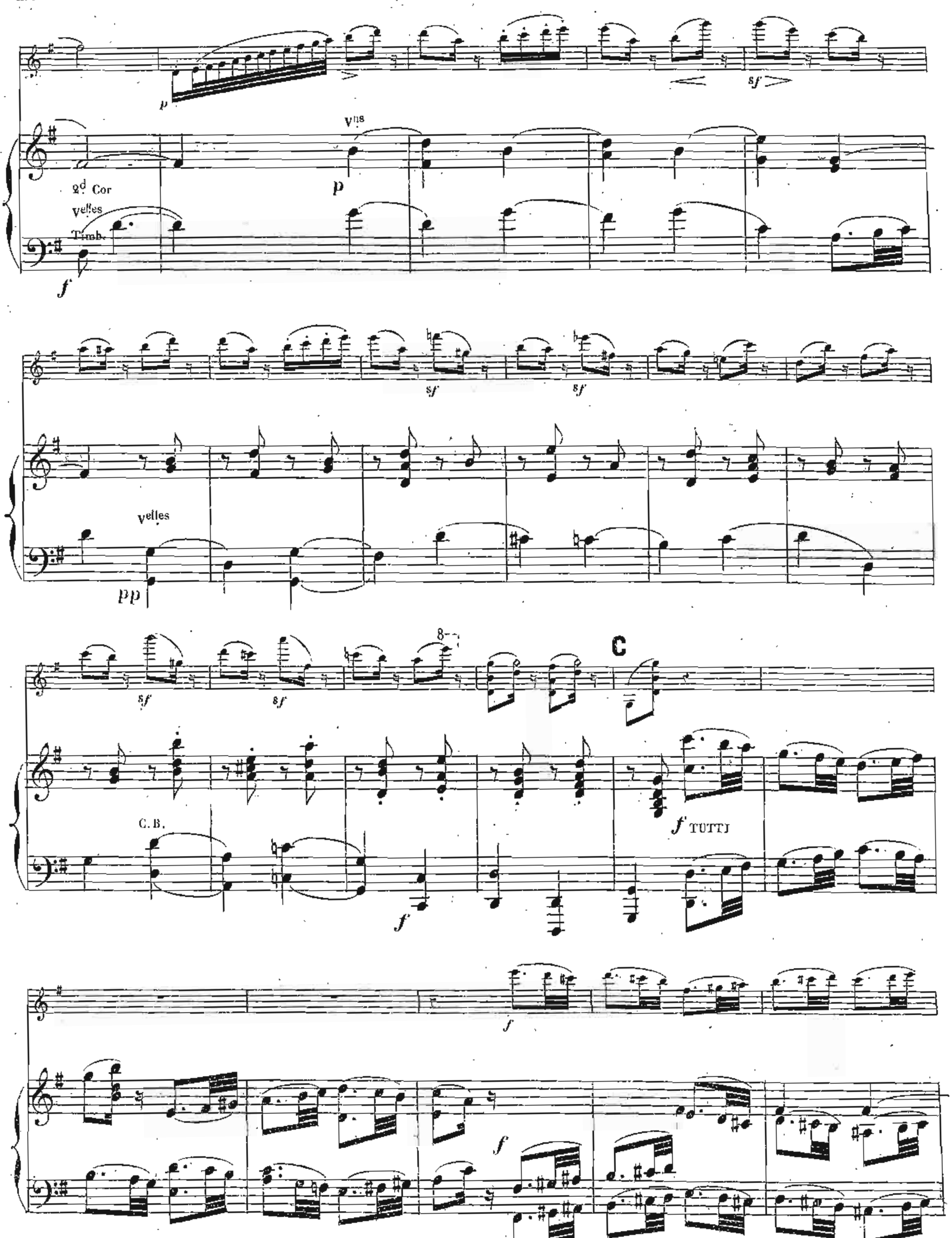


Vieuxtemps V.C.6 page 24

IV
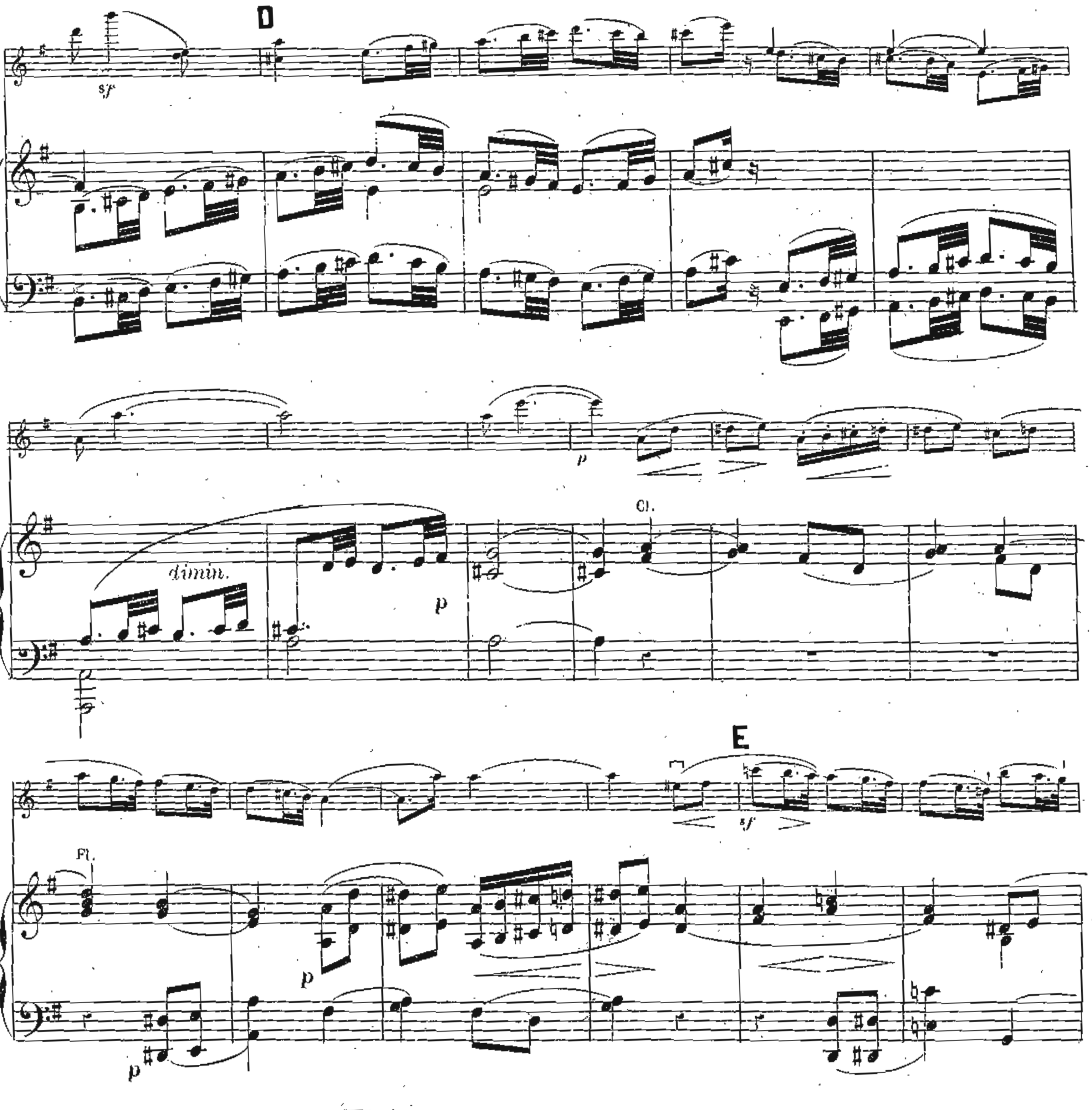
RONDO FINAL
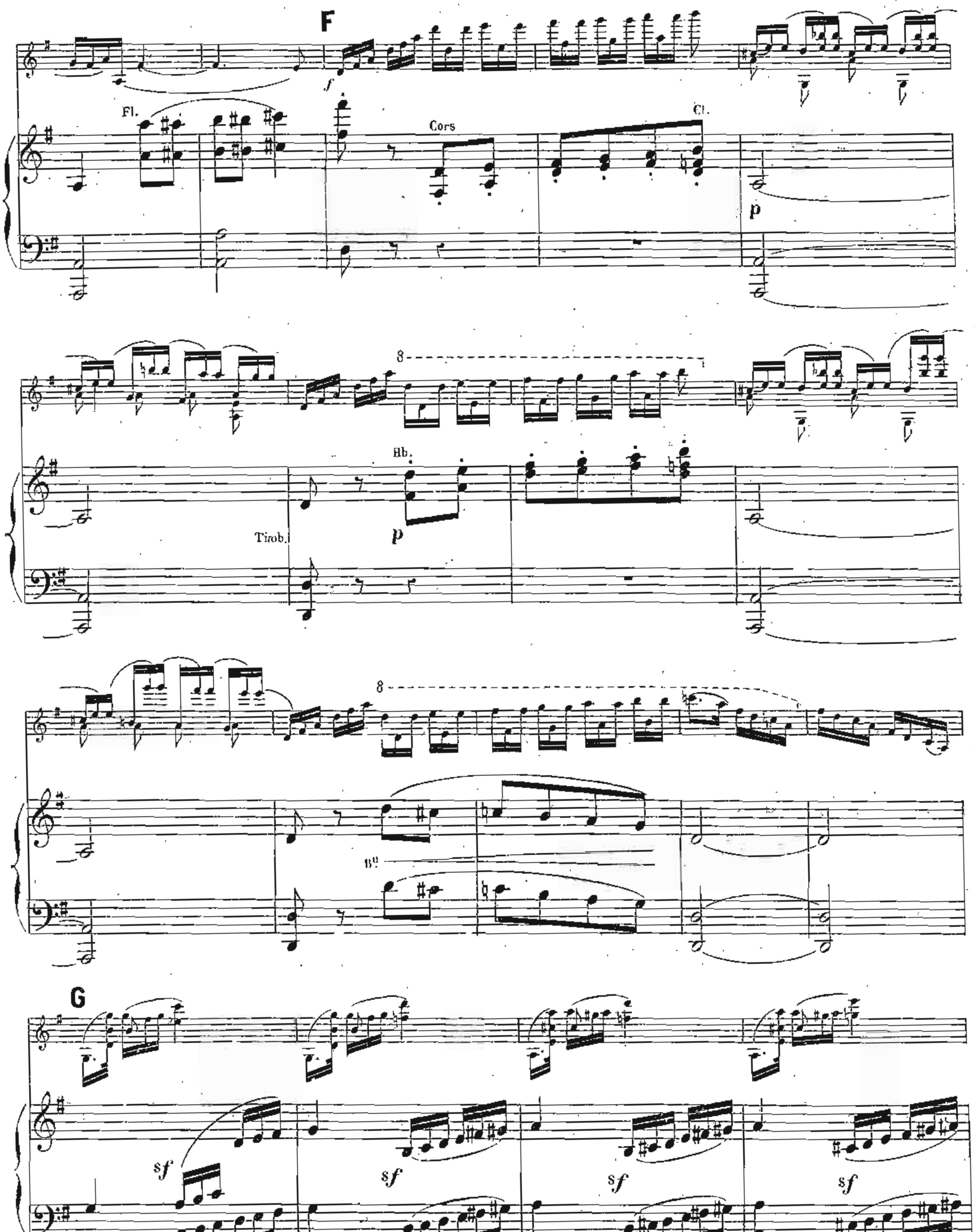


Vieuxtemps v.c. page 25
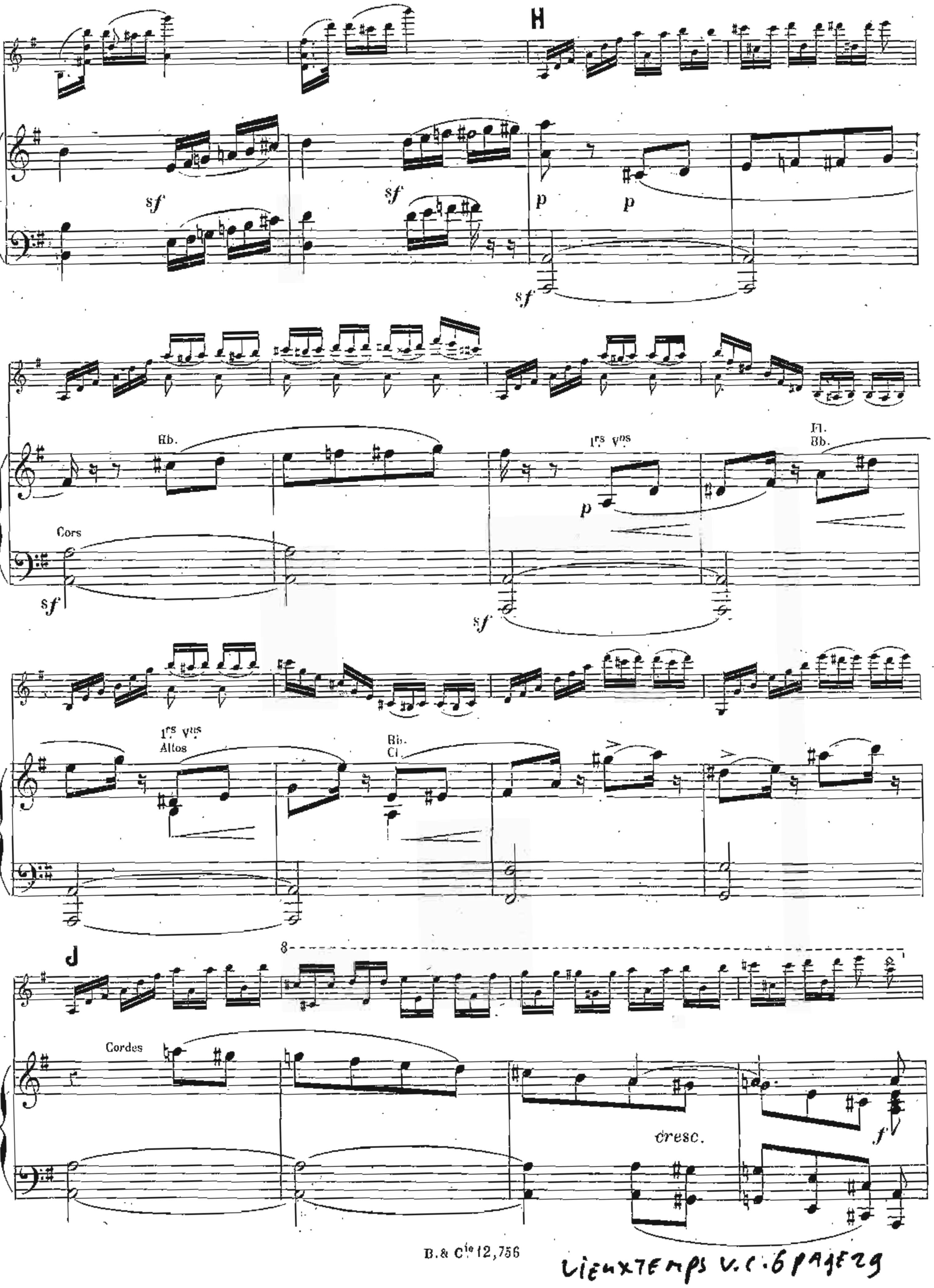


vieuxtemps v.c.6 page 26
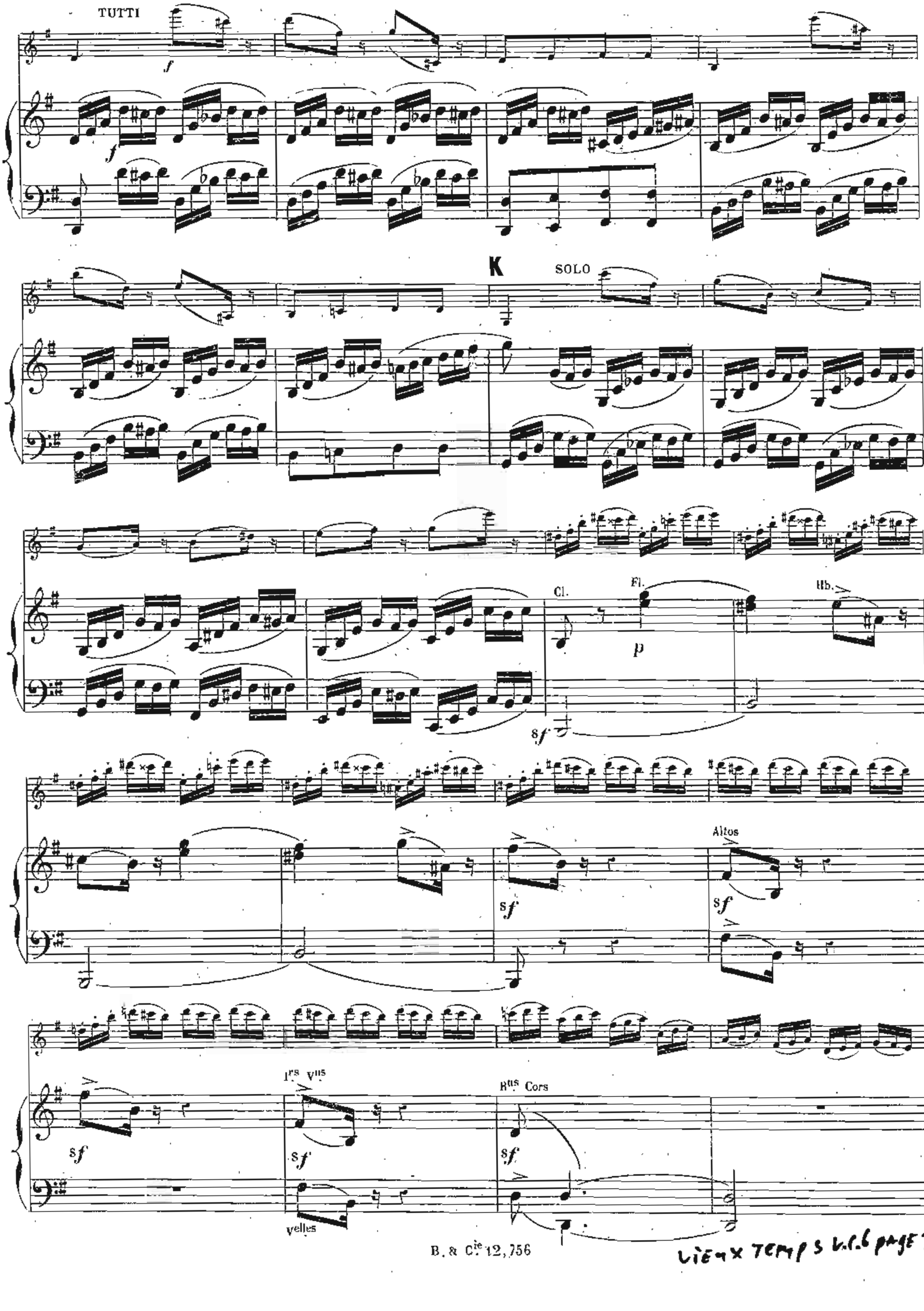


VIEUXTEMPS V.C.6 PAGE 27
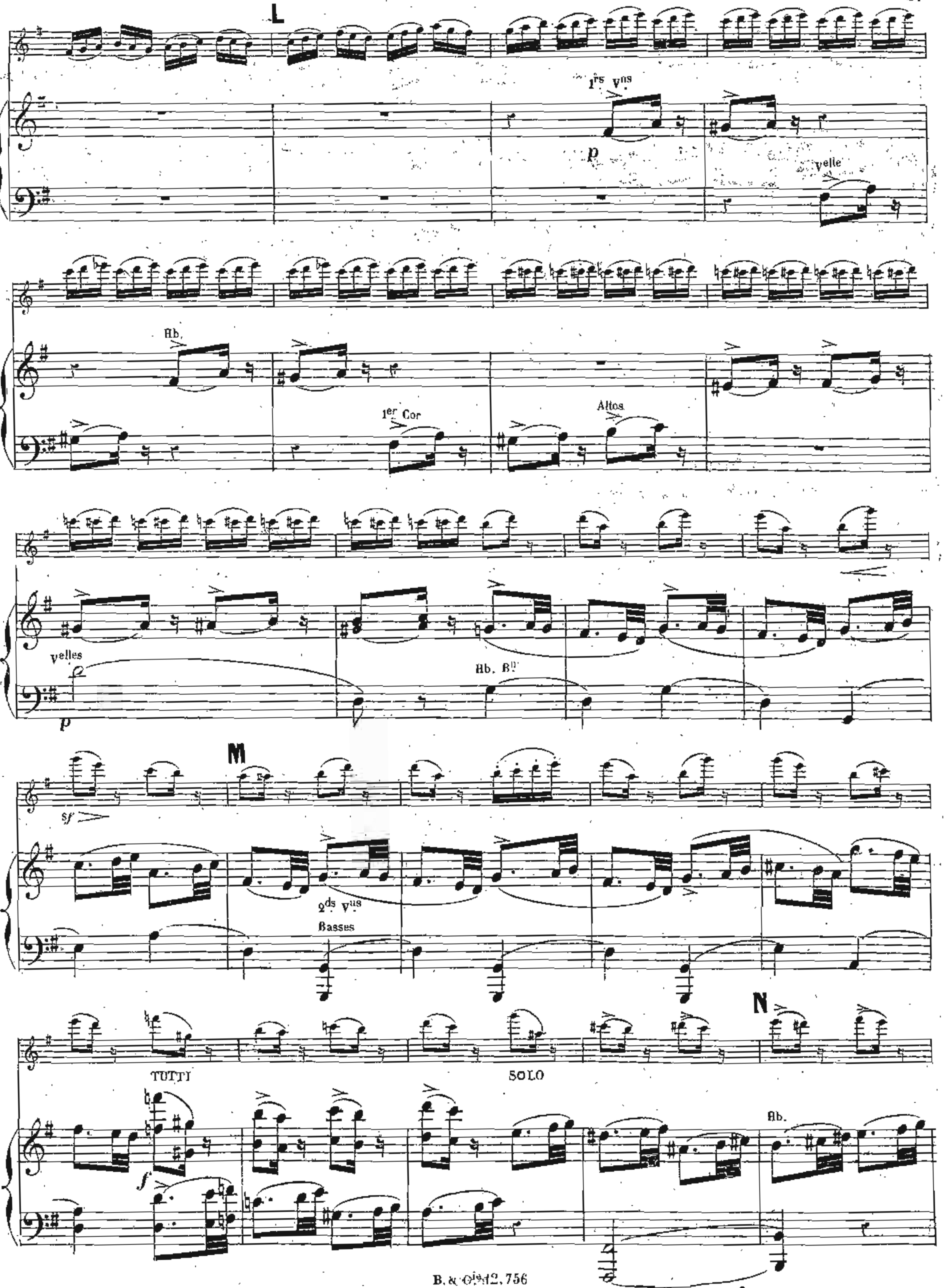


vieuxtemps V.C. 6 page 28
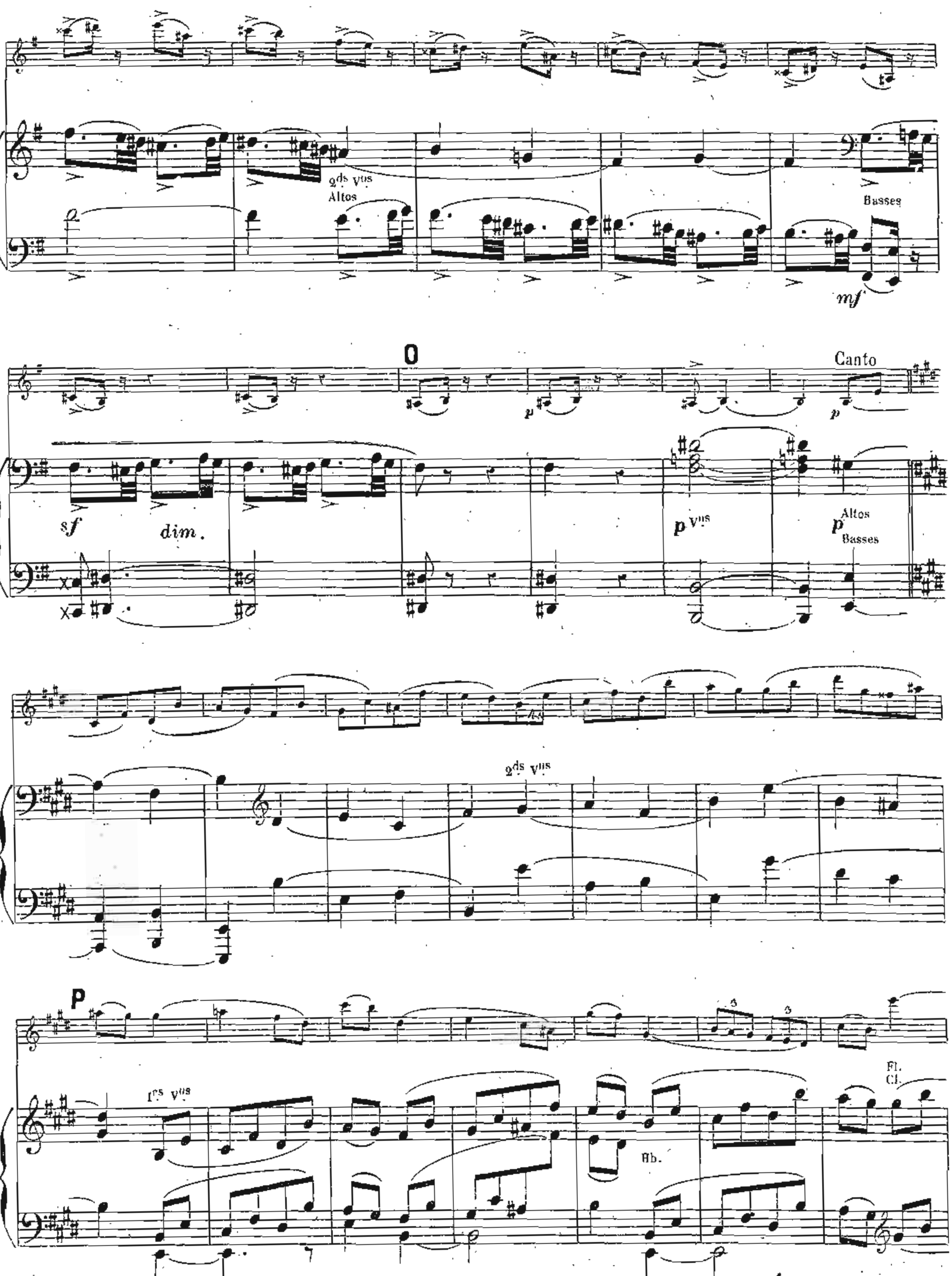


Lieuxtemps V.C.6 page 29
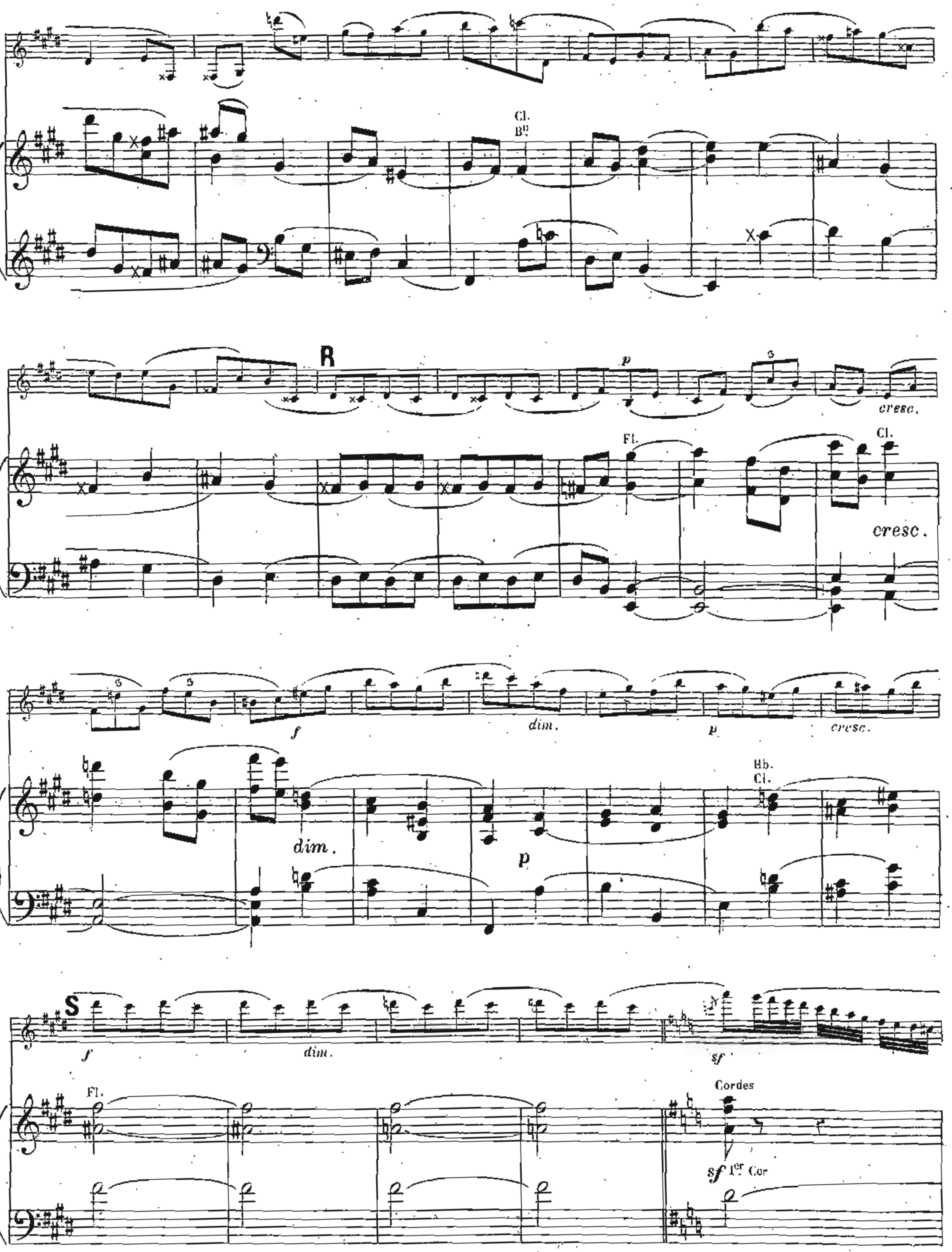


Lieux TEMPS V.C.6 page 30



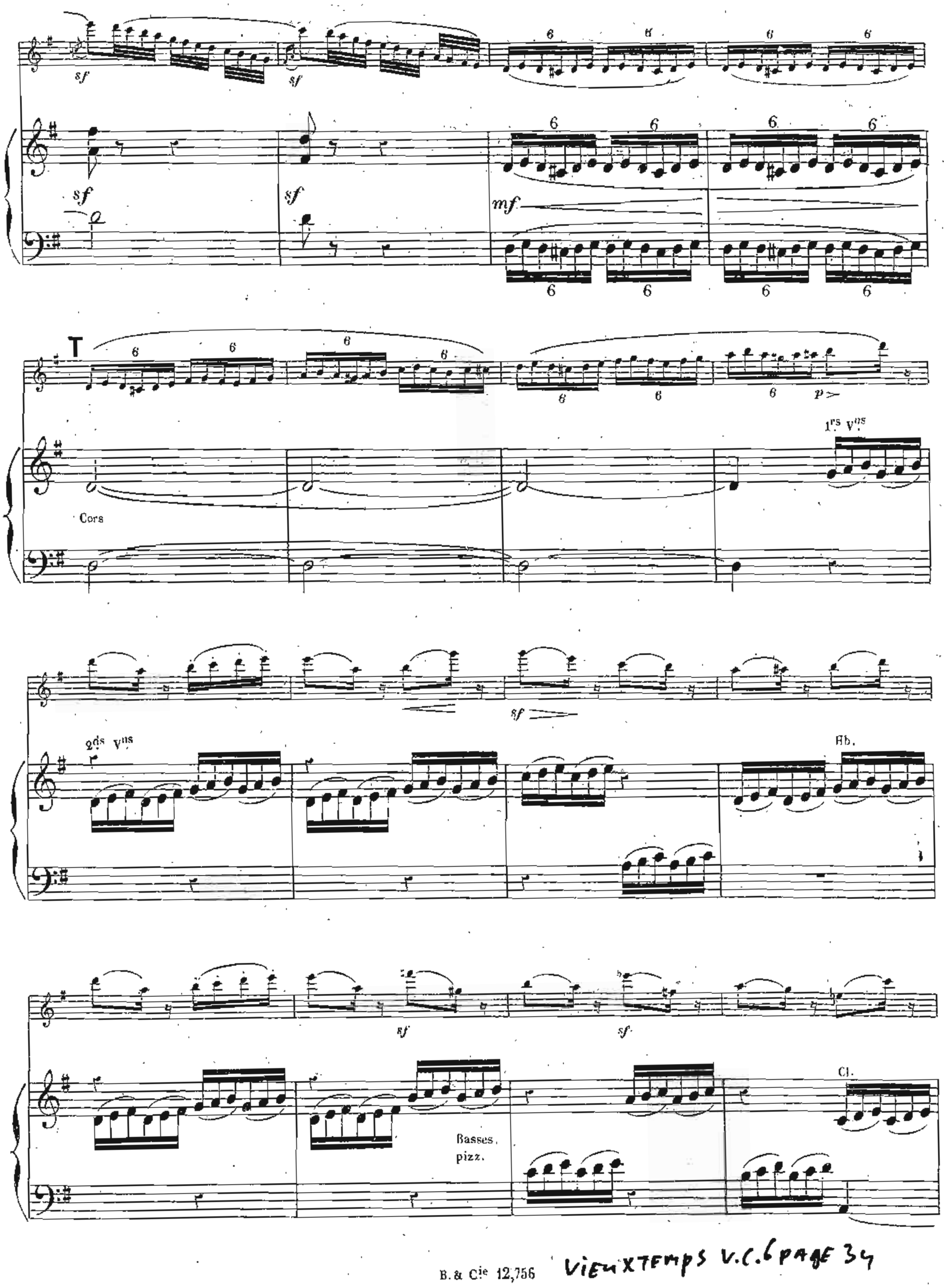
Vieuxtemps V.C.6 page 31
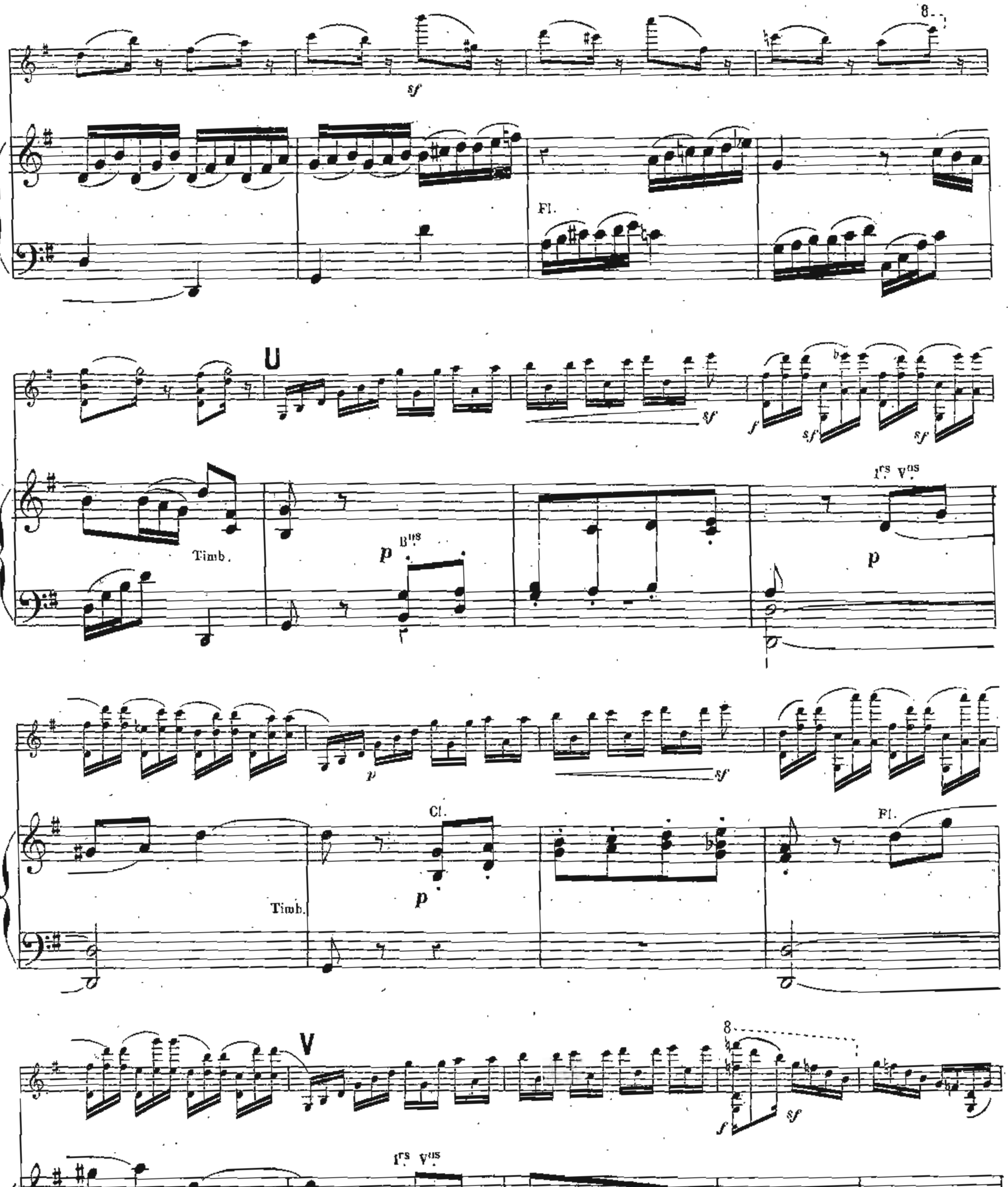


 VIEUXTEMPS V.C. 6 PAGE 32
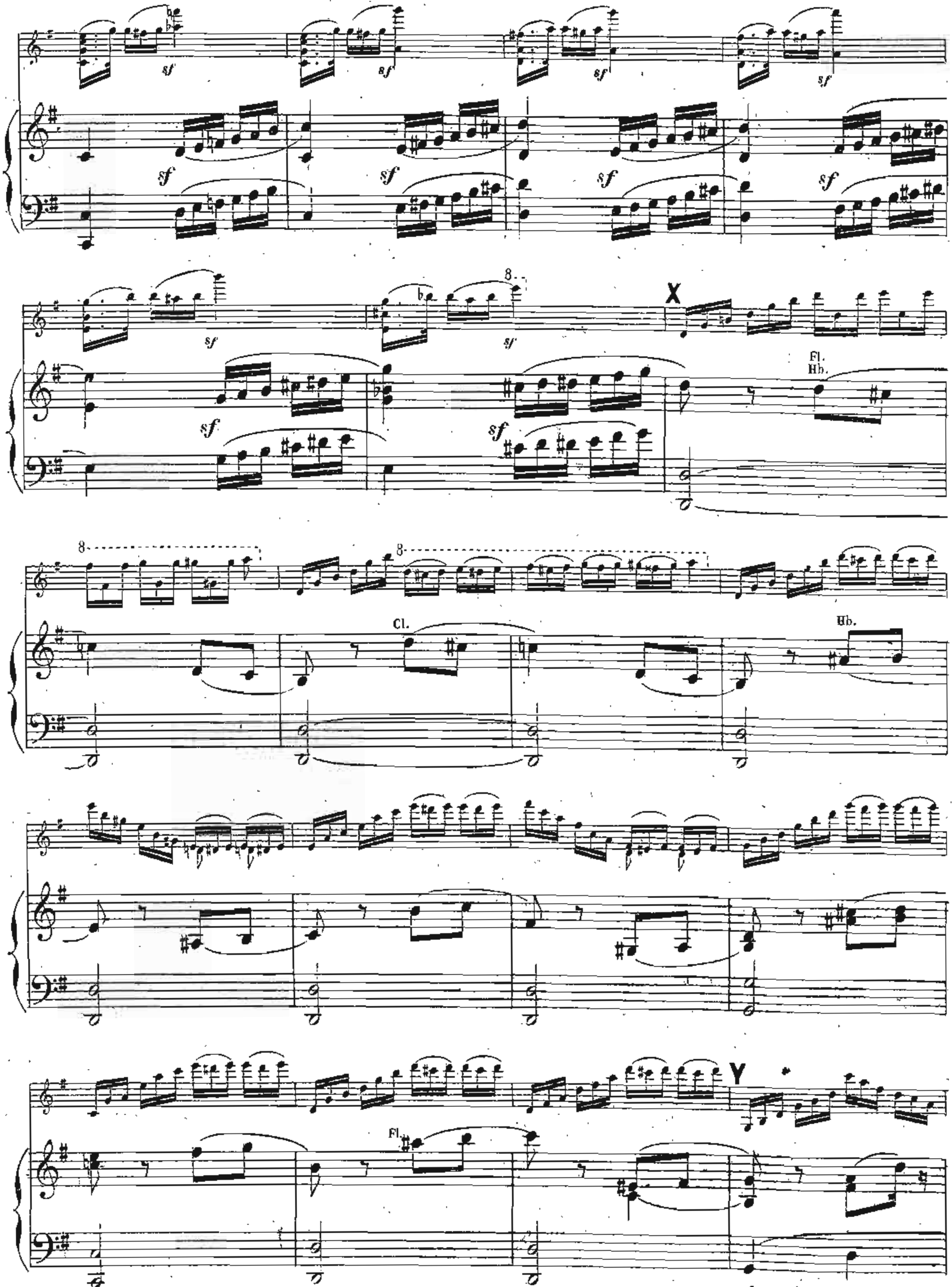


Vieuxtemps V.C. 6 page 33
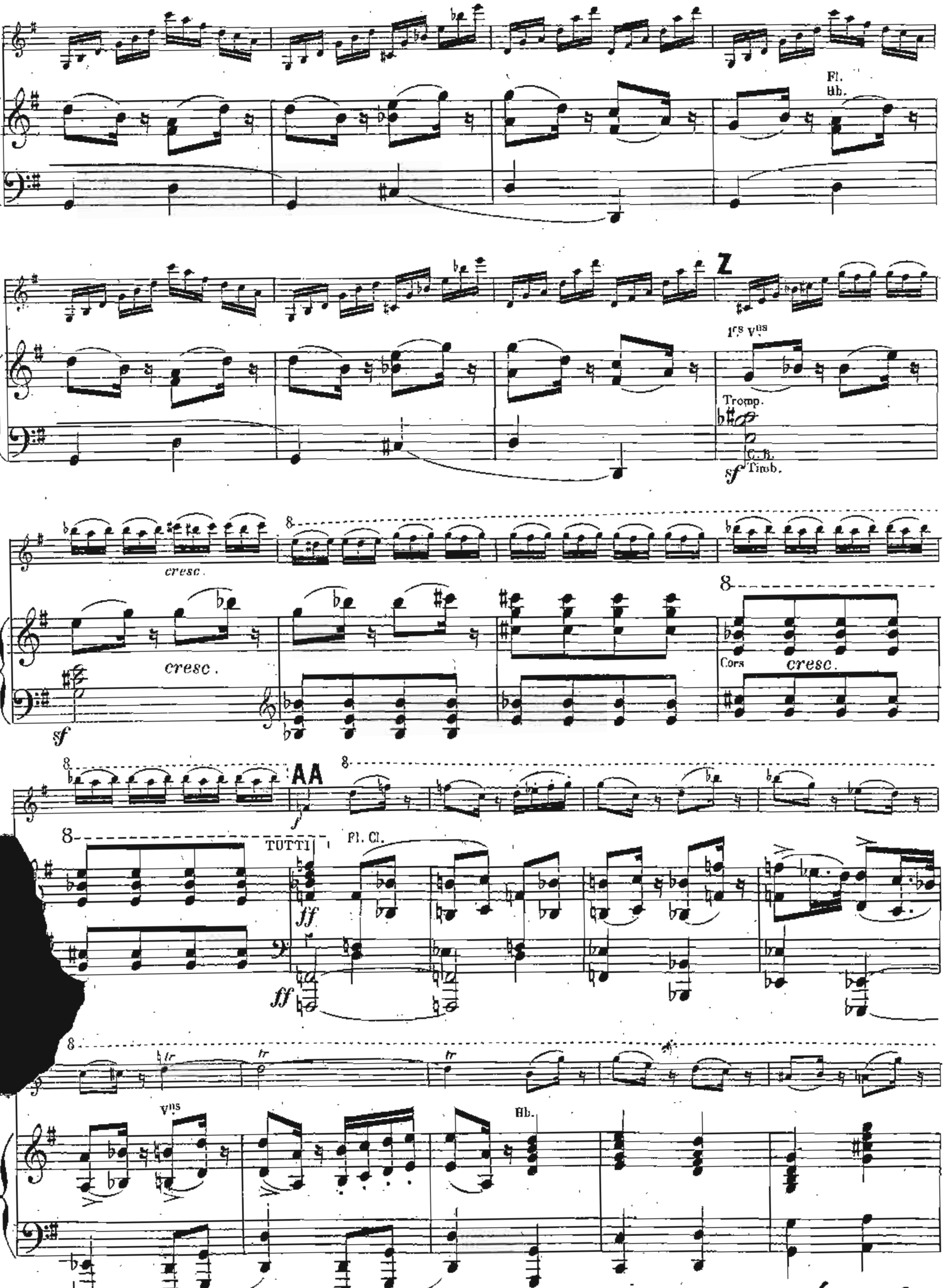


 VIEUXTEMPS V.C.6 PAGE 34
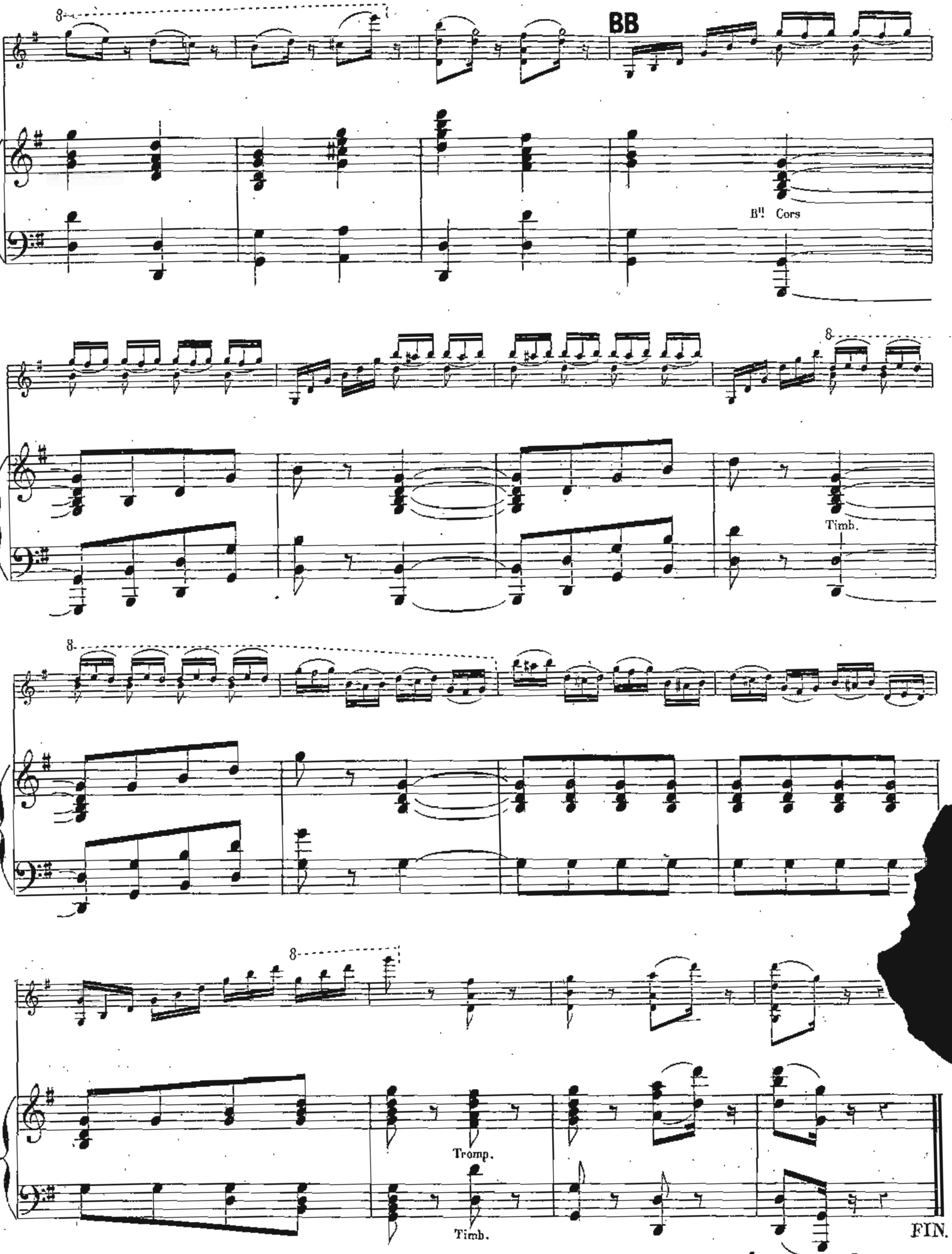


VIEUXTEMPS V.C.6 PAGE 35


sf
X
Fl.
Hb.
Cl.
Hb.
Fl.
Y



VIEUXTEMPS V.C.6 PAGE 37



 Vieuxtemps V.C.6 page 38